

STEWART AVENUE

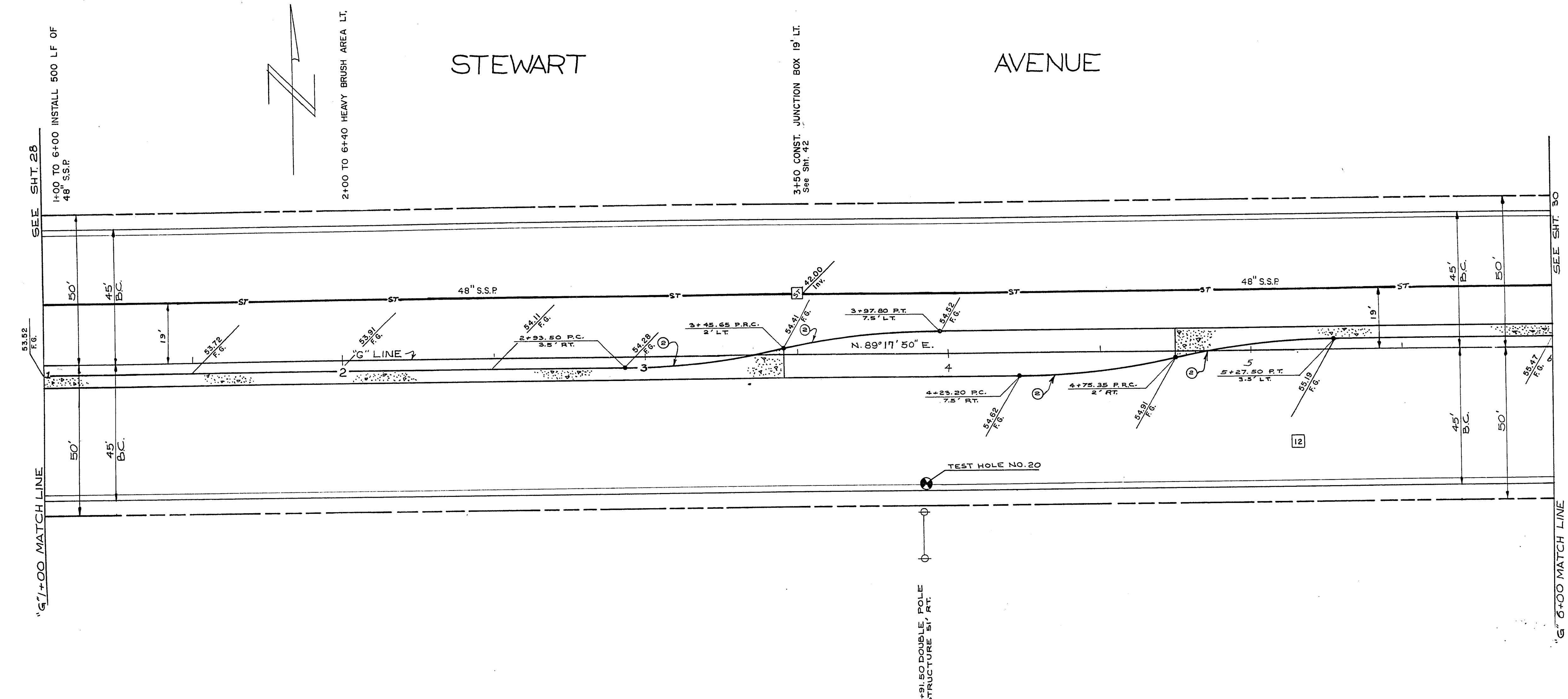

ITEM NO.	DESCRIPTION	CLV	RSH	S/D	TOTAL UNIT
48 IN. S.S.P.			500		500 L.F.
302.200	TYPE II GRAVEL BASE		909	262	1171 C.Y.
334.008	4 IN. ASPHALTIC CONCRETE S/L		801	207	1008 TONS
354.010	ISLAND ASPHALT COLORING	29			29 GAL.
333.500	1/2 IN. OPEN-GRADED PLANT-MIX SUR		3434	889	4323 S.Y.
334.503	1-1/2 IN. A.C ISLAND SURFACING		17		17 TONS
334.800	BITUMINOUS PRIME COAT		1030	267	1297 GAL.
340.014	1" TYPE C & G (24 IN. WIDE)		1000	1000	1000 L.F.
340.041E	5 IN. EXTRUDED "A" TYPE CURB		1002		1002 L.F.
340.145	5 IN. ISLAND CONCRETE		1673		1673 S.F.
500.400	JUNCTION STRUCTURE		1		1 EA.
201.100	EXCAVATION - UNCLASSIFIED CUT		519	270	785 C.Y.
	FILL		115	1279	1394 C.Y.
104.900	LIME STABILIZED BASE		3889	1167	5056 S.Y.

EXISTING UTILITIES ARE LOCATED ON THE PLANS FOR THE CONVENIENCE OF THE CONTRACTOR ONLY. THE CONTRACTOR SHALL BEAR FULL RESPONSIBILITY FOR PROTECTION OF UTILITIES AND THE CITY BEARS NO RESPONSIBILITY FOR UTILITIES NOT SHOWN ON THE PLANS OR NOT IN THE LOCATION SHOWN ON THE PLANS.

CONTRACT DRAWING
NOV 8 1974

CURVE NO.	LOC.	DELTA	RADIUS	LENGTH	TANGENT
②	B.C.	12° 02' 26"	250.0'	52.54'	26.37'

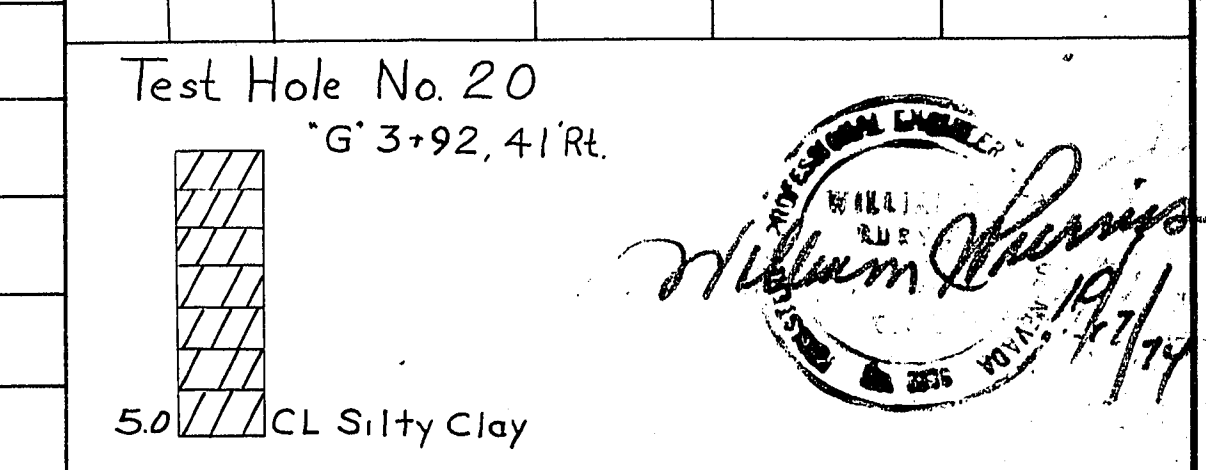

1756	1755	1754	1753	1752	1751	1750
------	------	------	------	------	------	------

CITY OF LAS VEGAS NEVADA
DEPARTMENT OF PUBLIC WORKS
SERVICES DIVISION

STEWART AVE.
28th to NELLIS BLVD.

W.O. NO. 7682	F.B.K. NO. 69-01	DATE	DRAWING NO.
SC. (H) 1"=20'	SC. (V) 1"=2'	11/16/73	
DES. G. Billingsley	CH. P. Malone		
DR. Carpenter			
APPROVED BY DIRECTOR OF PUBLIC WORKS			FILE NO.
<i>James Hampton</i>			107-V819A
			SHEET 29 OF 70

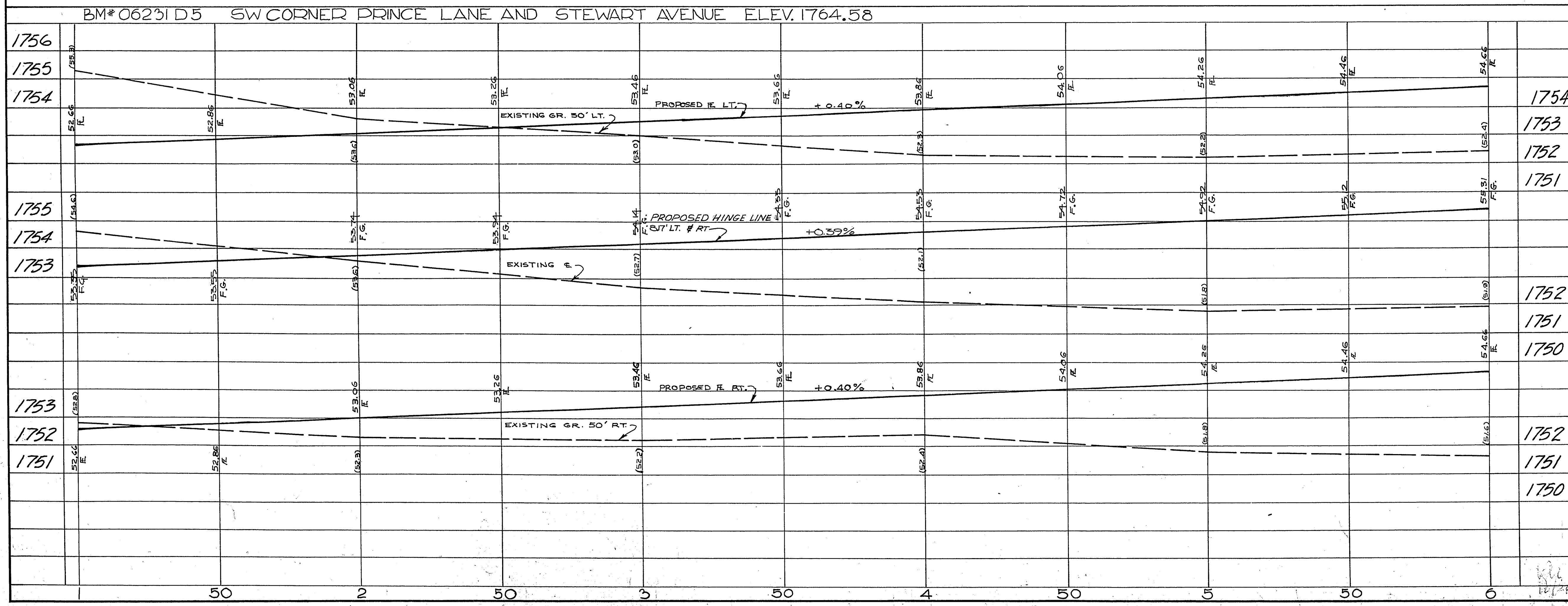

16-4-116