

MATCHLINE 'B' SEE SHEET 1 OF 2  
'B' FOR CONTINUATION

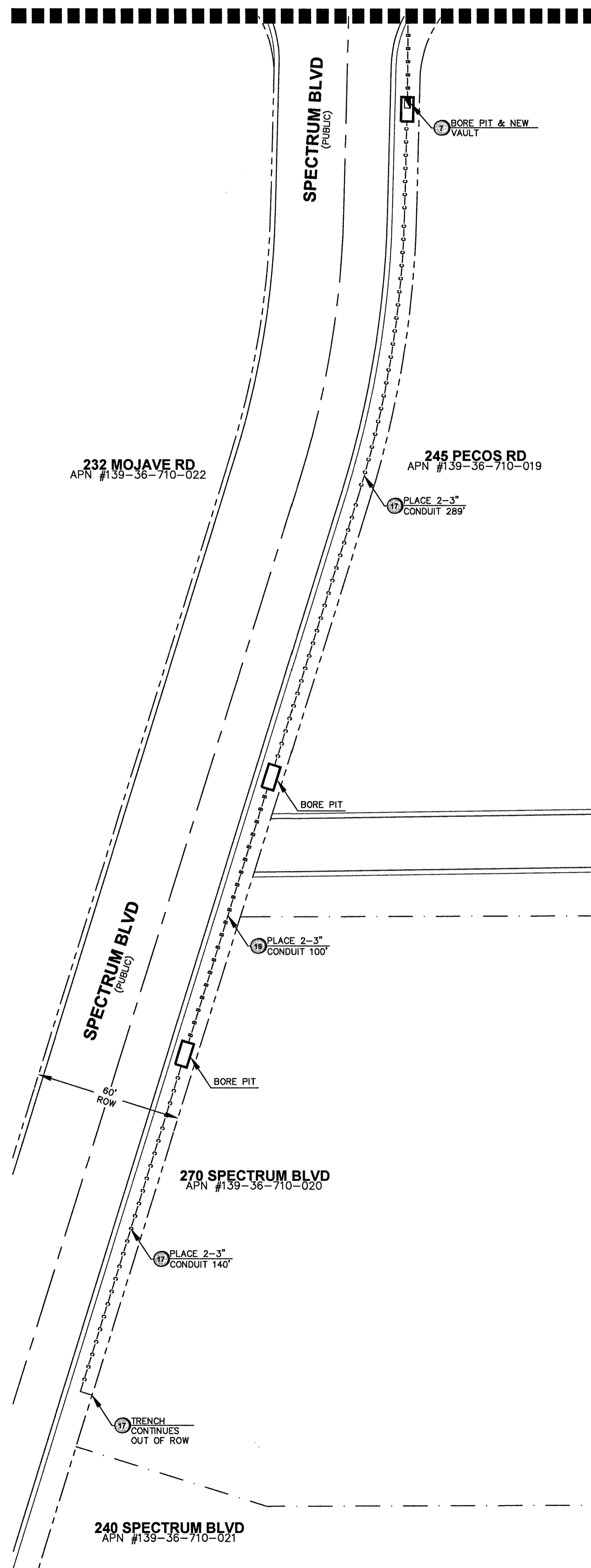

**LEGEND**

- 1 ■ INSTALL B-36 PULL BOX (24"X36"X24")
- 2 ▨ EXISTING B-36 PULL BOX (24"X36"X24")
- 3 ■ INSTALL B-50 PULL BOX (13"X24"X24")
- 4 ▨ EXISTING B-50 PULL BOX (13"X24"X24")
- 5 ■ INSTALL B-100 PULL BOX (24"X36"X24")
- 6 ▨ EXISTING B-100 PULL BOX (24"X36"X24")
- 7 ■ INSTALL T-200 CATV VAULT (30"X48"X36")
- 8 ▨ EXISTING T-200 CATV VAULT (30"X48"X36")
- 9 ■ INSTALL T-400 CATV VAULT (36"X60"X36")
- 10 ▨ EXISTING T-400 CATV VAULT (36"X60"X36")
- 11 ■ INSTALL T-600 CATV VAULT (48"X72"X36")
- 12 ▨ EXISTING T-600 CATV VAULT (48"X72"X36")
- 13 ▲ INSTALL NEW CATV PEDESTAL
- 14 △ EXISTING NEW CATV PEDESTAL
- 15 □ R&R S/W SLAB(S)
- 16 ○ POTHOLE
- 17 - - - - - SIDEWALK/DIRT TRENCH INSTALL
- 18 - - - - - ASPHALT/STREET TRENCH INSTALL
- 19 - B - B - PROPOSED BORE
- 20 - X - X - EXISTING CATV CONDUIT(S)
- 21 - OHC - PROPOSED OVERHEAD FIBER OPTIC CABLE OR COAX INSTALL
- 22 - XOHC - EXISTING OVERHEAD FIBER OPTIC CABLE OR COAX
- 23 - - - - - U.G. FIBER/COAX PULL
- 24 - - - - - RIGHT OF WAY LINE
- 25 - - - - - LOT/PROPERTY LINE
- 26 ······ EDGE OF PAVEMENT
- 27 [P] EXISTING NVE PULL BOX
- 28 [T] EXISTING TELCO PULL BOX
- 29 [TM] EXISTING TELCO MANHOLE
- 30 [T] EXISTING TELCO POLE
- 31 [●] EXISTING NVE POLE
- 32 [NVE] EXISTING NVE TRANSMISSION POLE
- 33 [⊗] EXISTING JOINT POLE
- 34 [⊗] EXISTING JOINT POLE WITH TRANSFORMER
- 35 [Y] POLE ANCHOR
- 36 [⊗] EXISTING NVE TRANSFORMER TRANSFORMER PAD
- 37 [TS] SNWA TEST STATION
- 38 [▲] COX POWER SUPPLY (49"X24"X52")
- 39 [RC] INSTALL RHINO CABINET
- 40 [⊕] RISER POLE/QUADRANT DETAIL RISER OWNERSHIP NOTED
- 41 [||||] RAILROAD
- 42 [MH] EXISTING MANHOLE (SS),(SD)...ECT
- 43 - - - - - 1in CONDUIT LATERAL
- 44
- 45

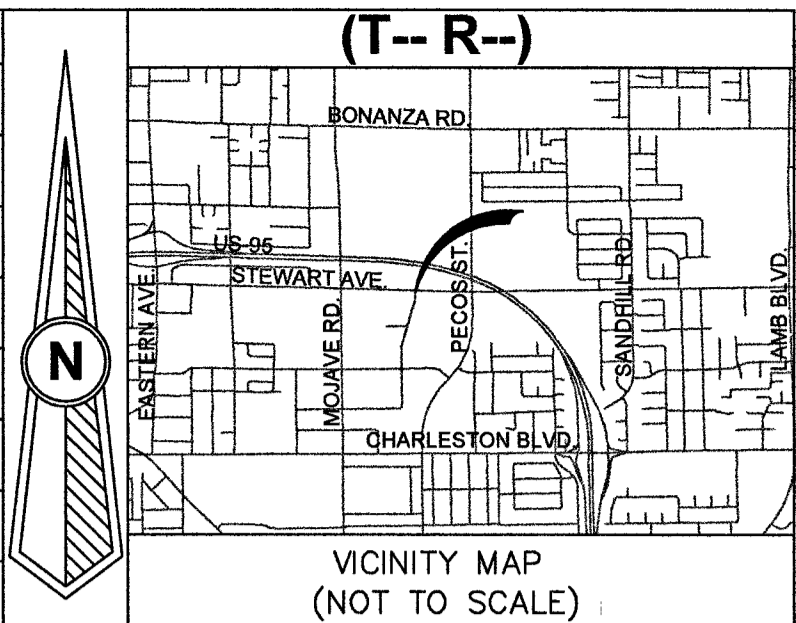

**REVISIONS**

REV	DESCRIPTION	DATE	BY
△			

**APPROVED FOR CONSTRUCTION**  
THIS APPROVAL IS FOR WORK IN CLV R/W OR CLV EASEMENT ONLY. OBTAINING PERMISSION OR EASEMENT FOR WORK SHOWN IN PRIVATE PROPERTY IS THE RESPONSIBILITY OF THE UTILITY.

APPROVAL	DATE

PERMIT # 11243-20  
DRAWN BY: CMR  
DATE: 9/21/15  
SCALE: 1"=30'  
NODE: \_\_\_\_\_  
DESIGNER: \_\_\_\_\_  
TECH # 204-4714  
APPROVED BY: DAVE WOOD

**COX**  
1700 VEGAS DRIVE  
LAS VEGAS, NEVADA 89106  
PHONE: (702) 545-1606  
FAX: (702) 545-2806

CITY/ENTITY:  
**CITY OF LAS VEGAS**  
333 N. RANCHO DRIVE  
LAS VEGAS, NEVADA 89106  
(702) 229-6885

PROJECT LOCATION:  
**STEWART & SPECTRUM**

SUB-CONTRACTOR:  
**IES**  
3120 POST ROAD LAS VEGAS, NV. 89120

ENTITY NOTES:  
**2**

**DISCLAIMER NOTE**

UTILITY LOCATIONS SHOWN HEREON ARE APPROXIMATE ONLY. IT SHALL BE THE CONTRACTOR'S RESPONSIBILITY TO DETERMINE THE EXACT HORIZONTAL AND VERTICAL LOCATION OF ALL EXISTING UNDERGROUND AND OVERHEAD UTILITIES PRIOR TO COMMENCING CONSTRUCTION. NO REPRESENTATION IS MADE THAT ALL EXISTING UTILITIES ARE SHOWN HEREON. THE ENGINEER ASSUMES NO RESPONSIBILITY FOR UTILITIES NOT SHOWN OR UTILITIES NOT SHOWN IN THEIR PROPER LOCATIONS.

**BEFORE YOU DIG**  
OR 1-800-227-2600  
UNDERGROUND SERVICE (USA)

**BEFORE YOU UNDERGROUND**  
1-702-455-5000  
CLARK COUNTY TRAFFIC OPERATIONS AND LAS VEGAS AREA COMPUTERIZED SYSTEM

**BEFORE YOU OVERHEAD**  
1-702-227-2929  
NEVADA POWER ENVIRONMENT AND SAFETY SERVICE DEPARTMENT

**AVOID CUTTING UNDERGROUND UTILITY LINES. IT'S COSTLY.**

**AVOID OVERHEAD POWER LINE CONTACT**

TOTAL BORE	1281'
TOTAL DIRT TRENCH	429'
TOTAL ASPHALT TRENCH	-
TOTAL TRENCH	1710'
<b>SIDEWALK REMOVAL/REPAIR</b>	
TOTAL S/W PANELS	2
TOTAL LINEAR FOOTAGE	10'

