

CONSTRUCTION NOTES:

- 1 LOCATE ALL UNDERGROUND UTILITIES BEFORE DIGGING. 1-800-227-2600
- 2 INSTALL PULL BOXES AT EXISTING FINISH GRADE.
- 3 MAINTAIN 18" MINIMUM COVER OVER DUCT IN DIRT BEHIND SIDEWALK. MAINTAIN 24" MINIMUM COVER OVER DUCT UNDER PROPOSED SIDEWALK. MAINTAIN 36" MINIMUM COVER OVER DUCT UNDER STREET.
- 4 COMPACT BACKFILL IN THE STREET TO 95% AND COMPLY TO ALL CITY OF LAS VEGAS, COUNTY STANDARDS.
- 5 PULL BOX - 15-3/4" x 25-1/4" x 12" OR 22-1/4" x 35-1/4" x 12"
- 6 CONDUIT - PVC SCHEDULE 40
- 7 REMOVE ONE SECTION OF SIDEWALK WHERE REQUIRED.
- 8 PLACE TV PEDESTAL AT LOCATION SHOWN, TV-2400, CPH-1230, 1730 OR 2000 AS NOTED.
- 9 REPLACE SIDEWALK AT EXISTING FINISH GRADE WHERE REQUIRED.
- 10 BORE UNDER ALL CROSS GUTTERS.
- 11 ALL LONGITUDINAL CUTS SHALL BE PER ESTABLISHED RTC GUIDELINES

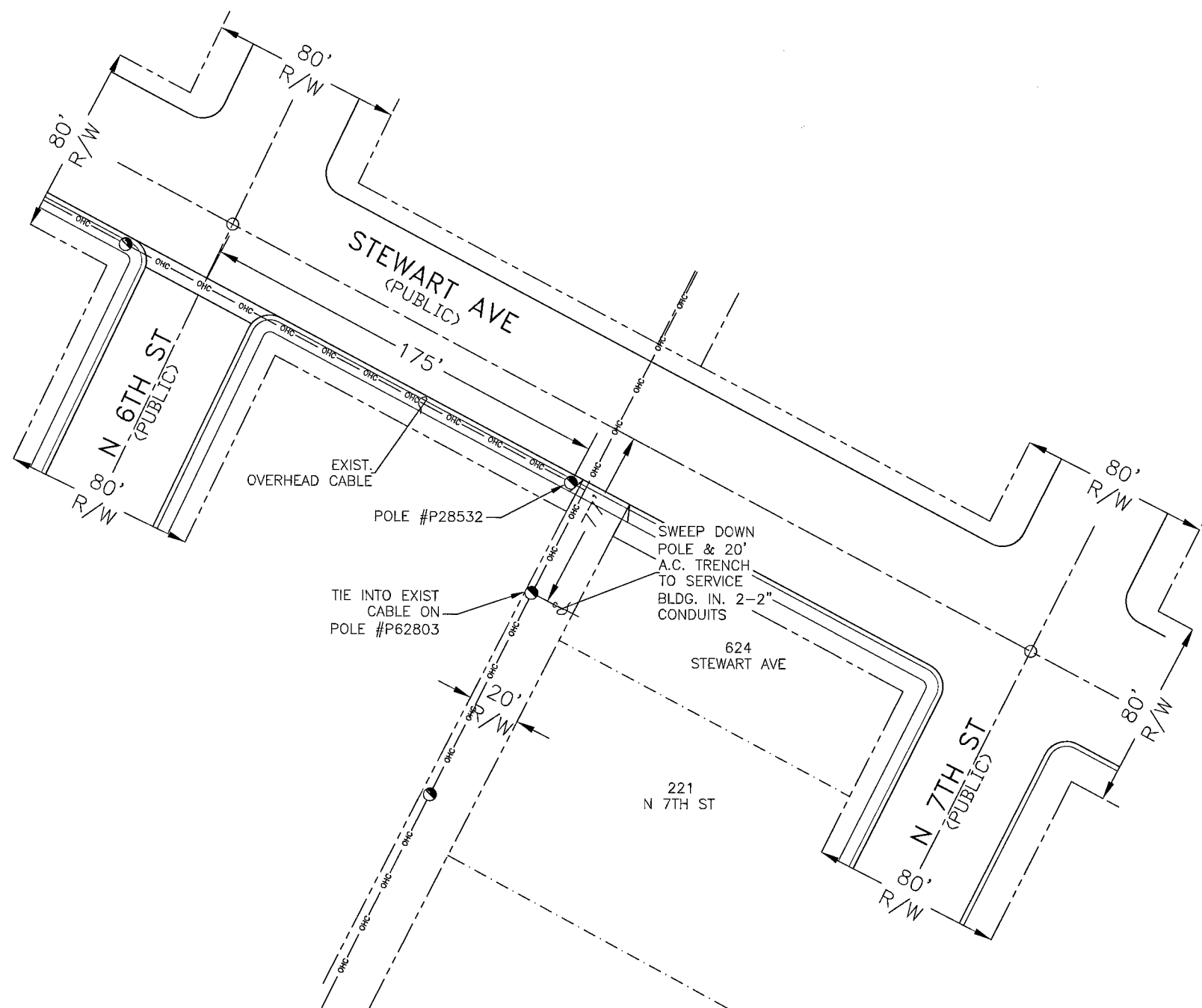
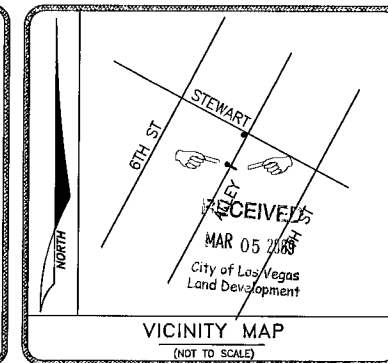

LEGEND:

□	R&R SLAB OR POTHOLE (17'x30'x24")
■	EXISTING B-36 PULL BOX (17'x30'x24")
■	PROPOSED B-36 PULL BOX (17'x30'x24")
■	EXISTING T-200 CATV VAULT (30"x48"x36")
■	PROPOSED T-200 CATV VAULT (30"x48"x36")
■	EXISTING T-400 CATV VAULT (36"x60"x36")
■	PROPOSED T-400 CATV VAULT (36"x60"x36")
■	EXISTING T-600 CATV VAULT (RS-82) (36"x84"x48")
■	PROPOSED T-600 CATV VAULT (RS-82) (36"x84"x48")
▲	EXISTING PEDESTAL
▲	PROPOSED PEDESTAL
-C-C-	PROPOSED CONDUIT TRENCH
-X-X-	EXISTING CONDUIT
-B-B-	PROPOSED BORE
-DHC-	OVERHEAD CABLE OR FIBER
- - -	RIGHT-OF-WAY OR PROPERTY LINE
---	BACK OF CURB OR CURB FACE
+	INTERSECTING CENTERLINE

*OTHER ITEMS WILL BE CALLED OUT

DISCLAIMER NOTE 116348

UTILITY LOCATIONS SHOWN HEREON ARE APPROXIMATE ONLY. IT SHALL BE THE CONTRACTOR'S RESPONSIBILITY TO DETERMINE THE EXACT HORIZONTAL AND VERTICAL LOCATION OF ALL EXISTING UNDERGROUND AND OVERHEAD UTILITIES PRIOR TO COMMENCING CONSTRUCTION. NO REPRESENTATION IS MADE THAT ALL EXISTING UTILITIES ARE SHOWN HEREON. THE ENGINEER ASSUMES NO RESPONSIBILITY FOR UTILITIES NOT SHOWN OR UTILITIES NOT SHOWN IN THEIR PROPER LOCATION.

Call before you Dig
 OR 1-800-227-2600
 UNDERGROUND SERVICE (USA)

Call before you Overhead
 1-702-227-2929
 NEVADA POWER ENVIRONMENT AND SAFETY SERVICES DEPARTMENT

Call before you Dig
 1-702-455-7511
 CLARK COUNTY TRAFFIC OPERATIONS AND
 1-702-432-5300
 LAS VEGAS AREA COMPUTERIZED TRAFFIC SYSTEM

Approved for Construction

THIS APPROVAL IS FOR WORK IN CLV R/W OR CLV EASEMENTS ONLY. OBTAINING PERMISSIONS OR EASEMENTS FOR WORK SHOWN ON PRIVATE PROPERTY IS THE RESPONSIBILITY OF THE UTILITY.

[Signature]
 APPROVAL

3/5/2009
 DATE

DRAFTING CONTACT: Harvey Glover
 PHONE: (702) 545-1704

TOTAL BORE
 TOTAL DIRT TRENCH
 TOTAL ASPHALT TRENCH 20'
 TOTAL TRENCH 20'
 SIDEWALK REMOVAL/REPAIR

TOTAL S/W PANELS
 TOTAL LINEAR FOOTAGE

SHEET 1 OF 1

PROJECT LOCATION/DESCRIPTION:
STEWART & 6TH ST

AREA:
CITY OF LAS VEGAS

SCALE: 1:30
 DATE: 2/24/09 BY: HG
 TECH: 936
 F.B.# 894-F1

APPROVED BY:
DAN GOODALL 210-1393

MAP #
624 STEWART

CONTRACTOR: MC COMMUNICATIONS
 COX COMMUNICATIONS

DATE: BY: REVISIONS

CONTRACTOR PERMIT #
6218-20

CLV PERMIT # 40520090000C9ST624
 CLV DRAWING # 624 STEWART
 MAR 05 2009 # 33613