

SECTION A-A
NTS

- CONSTRUCTION NOTES:
1. ALL EXPOSED METALS SHALL BE HOT DIP GALVANIZED AFTER FABRICATION.
 2. ALL DAMAGED GALVANIZATION SHALL BE PAINTED WITH A MINIMUM 3.5 MIL COAT OF GALVANOX OR EQUAL.
 3. ALL REBAR SHALL BE GRADE 60.
 4. ALL STRUCTURAL STEEL SHALL BE A36.
 5. ALL ANCHOR BOLTS SHALL BE A-307.
 6. BEDDING FOR DROP INLET SHALL BE 6" MIN OF TYPE II AGGREGATE BASE COMPACTED TO 95% MAXIMUM DENSITY.

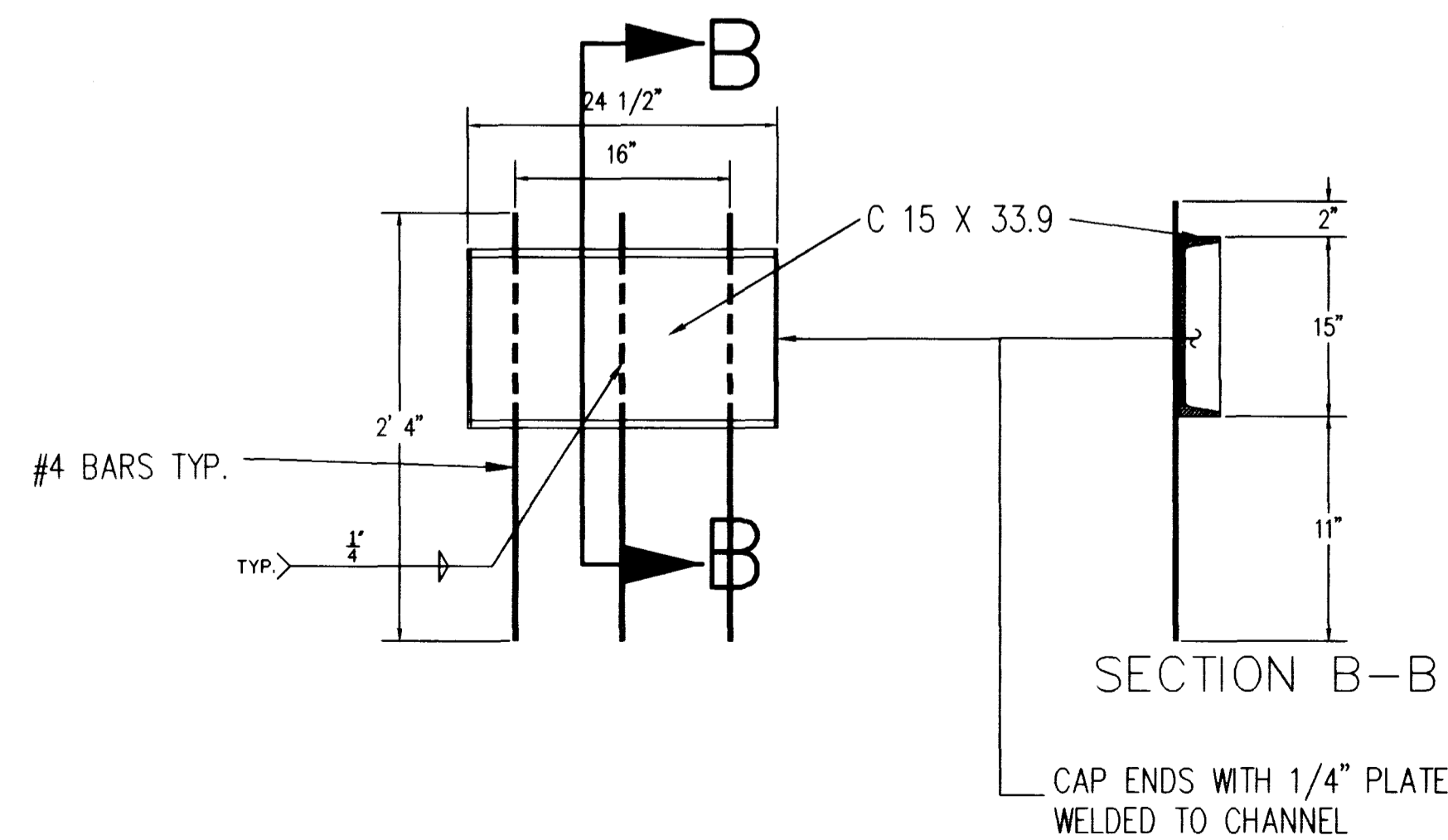

'C' CHANNEL DETAIL

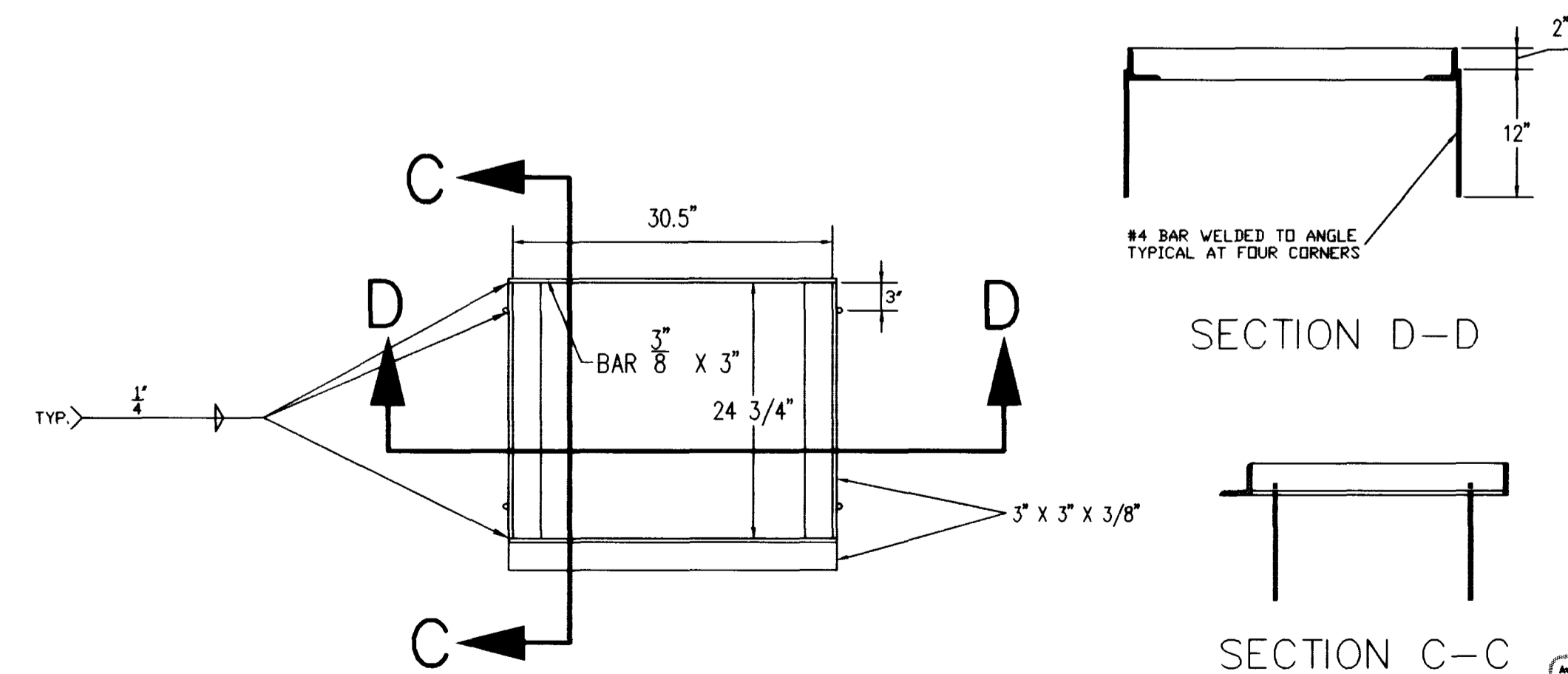

FRAME DETAIL

Call before you Dig.
1-800-227-2600

CITY OF LAS VEGAS DEPARTMENT OF PUBLIC WORKS

ENGINEERING DESIGN SECTION

DETAILS

SOFT BREEZES STORM DRAIN

DESIGNED BY: EDW/AMS
CHECKED BY: EBN
PROJECT NO: WLE-9473

DATE: _____
DATE: _____
SCALE: 1/4" = 1'-0"

DRAWN BY: HAS
DESIGNED BY: EDW/AMS
CHECKED BY: EBN
PROJECT NO: WLE-9473

DATE: JUNE 87
DATE: _____
DATE: _____

SCALE: 1/4" = 1'-0"

5 OF 5 SHEETS

DRAWING NO. 327-V247

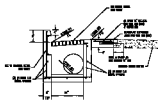
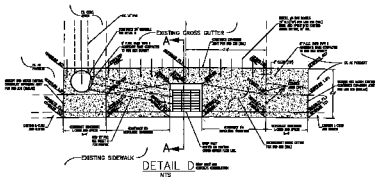

1. REMOVE EXISTING GUTTER AND DRIVE CURB AND SET IN PLACE
 2. INSTALL NEW GUTTER AND DRIVE CURB IN NEW SLOPE
 3. REMOVE EXISTING DRIVE CURB AND SET IN PLACE
 4. INSTALL NEW DRIVE CURB IN NEW SLOPE

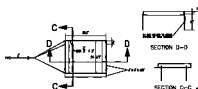
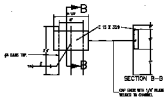

1. REMOVE EXISTING GUTTER AND DRIVE CURB AND SET IN PLACE
 2. INSTALL NEW GUTTER AND DRIVE CURB IN NEW SLOPE
 3. REMOVE EXISTING DRIVE CURB AND SET IN PLACE
 4. INSTALL NEW DRIVE CURB IN NEW SLOPE

CITY OF LAS VEGAS DEPARTMENT OF PUBLIC WORKS
 ENGINEERING DESIGN SECTION
 PROJECT: [REDACTED]
 SHEET: [REDACTED]
 DATE: [REDACTED]
 DRAWN BY: [REDACTED]
 CHECKED BY: [REDACTED]
 APPROVED BY: [REDACTED]