

MATCH LINE 'C' - SEE SHEET 2

FUTURE CUSTOM HOME LOTS
IN THIS AREA

BLM PERMIT REQUIRED
IN THIS AREA 1370'

MATCH LINE 'B' - SEE BELOW

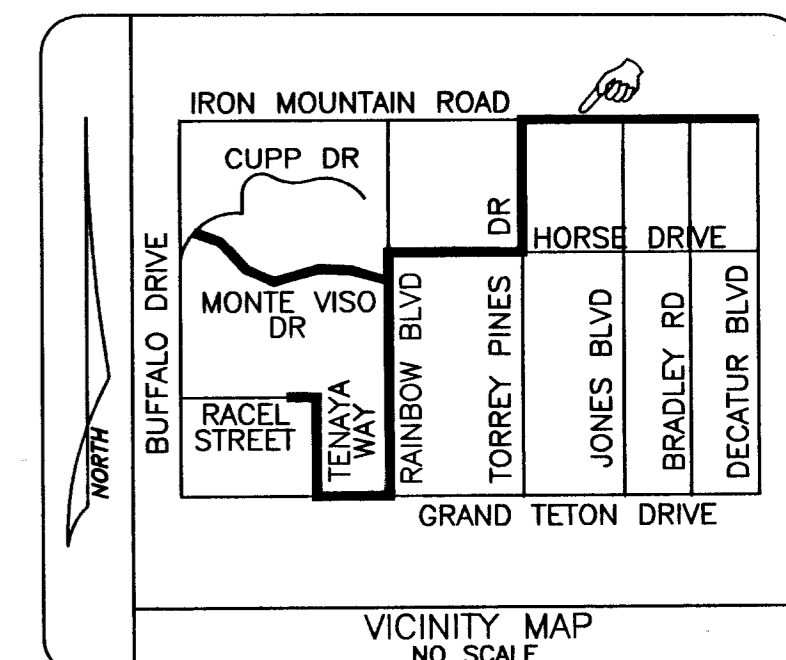

SEC. #	DATE	DESIGNED	APR.

CITY OF LAS VEGAS
CLARK COUNTY
HENDERSON
NORTH LAS VEGAS

- LEGEND**
- PROPOSED VAULT 22 1/4" X 35 1/4" X 12" MARKED "CABLE TV" (B-36)
 - PROPOSED VAULT 21 3/4" X 23 1/4" X 12" MARKED "CABLE TV" (B-24)
 - PROPOSED VAULT 15 3/4" X 25 1/4" X 12" MARKED "CABLE TV" (N-16)
 - PROPOSED MEDIUM LOCKBOX
 - PROPOSED LARGE LOCKBOX
 - PROPOSED ONE INCH (1") PVC CONDUIT
 - PROPOSED TWO INCH (2") PVC CONDUIT
 - 900] PROPOSED PREWIRE BOX BN-900 TV
 - 1020] PROPOSED PREWIRE BOX BN-1020 TV
 - I STUB AND CAP BEYOND IMPROVEMENT LIMITS
 - ⊠ EXISTING VAULT 22 1/4" X 35 1/4" X 12" MARKED "CABLE TV" (B-36)
 - ⊠ EXISTING VAULT 21 3/4" X 23 1/4" X 12" MARKED "CABLE TV" (B-24)
 - ⊠ EXISTING VAULT 15 3/4" X 25 1/4" X 12" MARKED "CABLE TV" (N-16)
 - EXISTING TWO INCH (2") PVC CONDUIT
 - ⊠ EXISTING TELCO MANHOLE
 - ⊠ EXISTING 3' X 5' X 4' TELCO PULL BOX
 - ⊠ EXISTING 2'-6" X 4' X 3' TELCO PULL BOX
 - ⊠ EXISTING 17" X 30" X 29 1/2" TELCO UTILITY BOX
 - ⊠ EXISTING 9 5/8" X 16" X 24" TELCO SERVICE BOX
 - EXISTING TELCO POLE
 - x EXISTING POWER COMPANY POLE
 - ⊙ EXISTING JOINT POLE
 - ⊙ EXISTING JOINT POLE WITH A POWER TRANSFORMER
 - ⊙ EXISTING OR PROPOSED POWER TRANSFORMER
 - ⊙ EXISTING OR PROPOSED CATV PEDESTAL 1730
 - ⊙ EXISTING OR PROPOSED CATV PEDESTAL 1230
 - ⊙ RISER POLE/QUADRANT DETAIL
 - ⊙ RISER OWNERSHIP NOTED (C) CATV (T) TELCO
 - ⊙ INSTALL EIGHT FOOT (8') GROUND ROD

CATV CONTACT: TERRY SOVEY
PHONE: (702) 384-8084 EXT.8334
CELLULAR:
BEEPER: (702) 892-4057
DRAFTING CONTACT: Rik van Gessel
PHONE: (702) 384-8084 EXT.1120

NOTE:
WORK PERFORMED SHALL COMPLY WITH THE FOLLOWING (AS APPLICABLE):

- a. THE REGULATIONS AND CRITERIA AS SET FORTH BY THE UNIFORM STANDARD SPECIFICATIONS FOR PUBLIC WORKS CONSTRUCTION, OFF-SITE IMPROVEMENTS, AND THE UNIFORM STANDARD DRAWINGS FOR PUBLIC WORKS CONSTRUCTION.
- b. ALL APPLICABLE LOCAL (CITIES AND/OR COUNTY), STATE BUILDING CODES AND ORDINANCES.

3170' LINEAR FOOTAGE IN R/W
5 NO. OF VAULTS IN R/W

M. G. 2/25/4
GOVERNMENT APPROVAL DATE

JOINT TRENCH WITH NEVADA POWER COMPANY AND/OR SPRINT TELEPHONE WHERE APPLICABLE

- ⊙ REFERENCES DETAIL LETTER SEE ADDENDUM 1 / DETAIL SHEET
- (A) FUTURE PEDESTAL LOCATION
- (B) TIE TO 2" STUBS & EXTEND
- (C) IN FUTURE SIDEWALK

COX COMMUNICATIONS

PROJECT: SILVERSTONE FEEDER #2
FILE NO. SLVRSTR2
DATE: 8/14/03
BY: CFB
T&S LAYOUT: TT
SHEET 1 OF 4
SYS. PRINT 8543
UNITS: 1" = 100'
PREFEEDER: 923

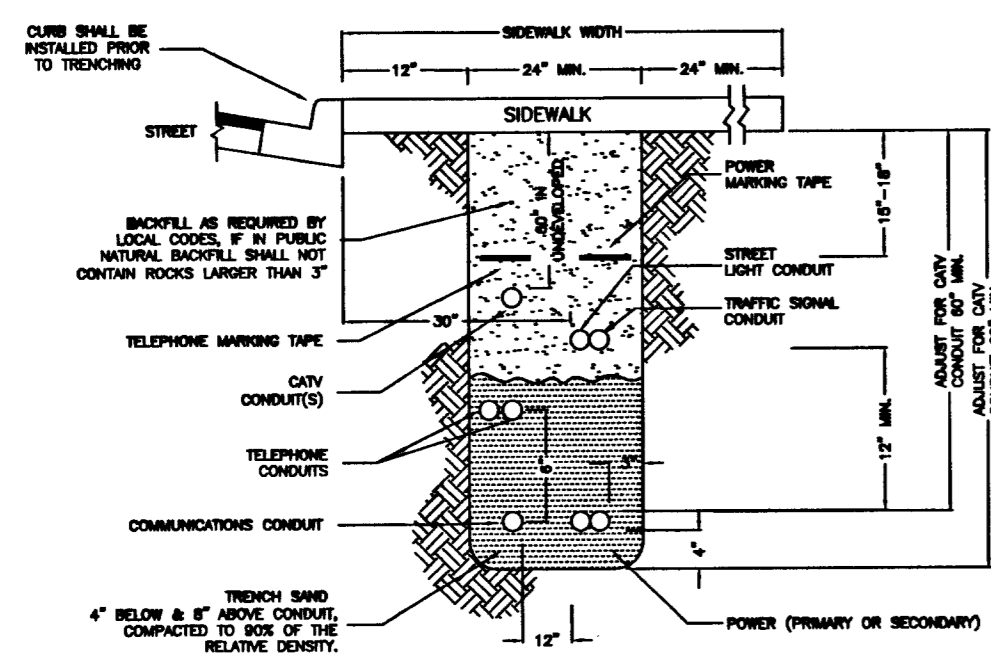
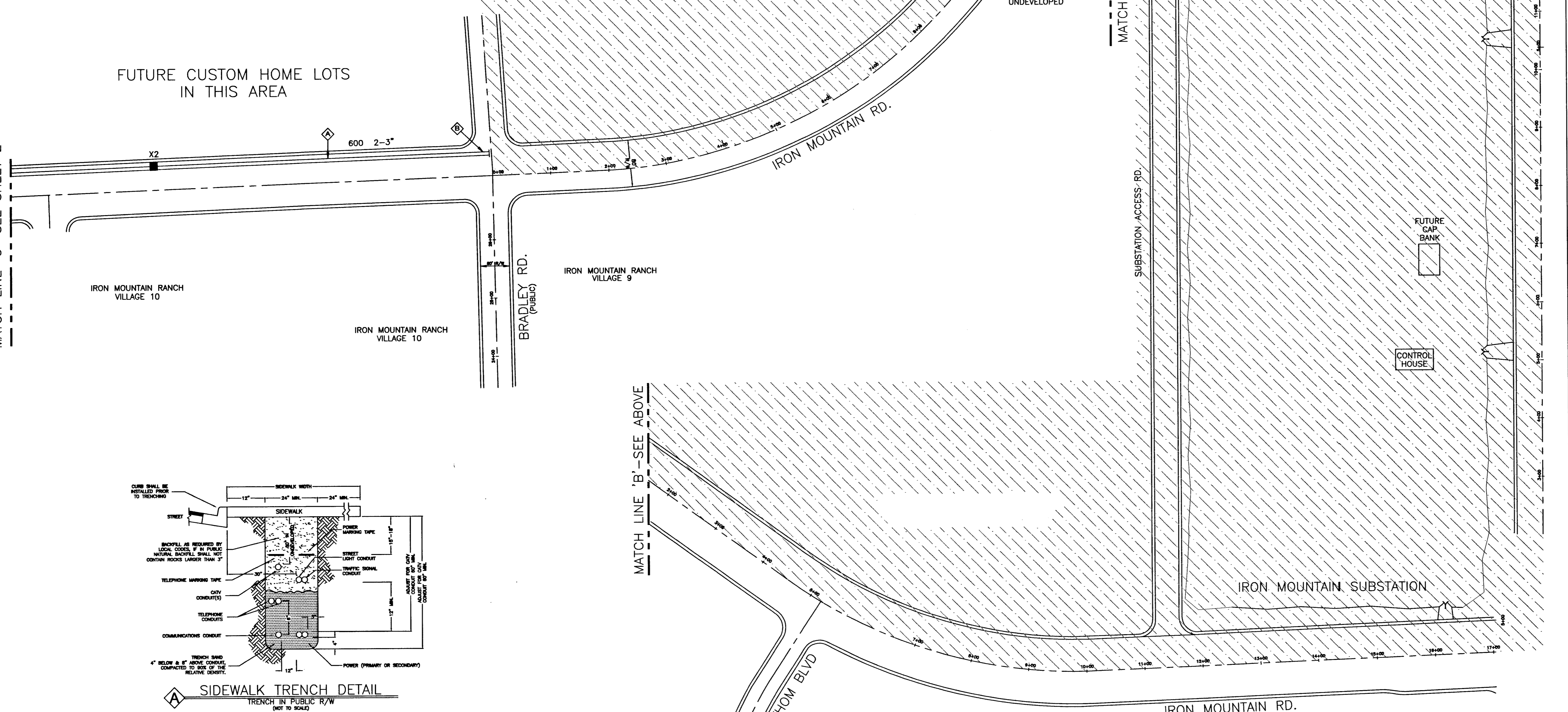

A SIDEWALK TRENCH DETAIL
TRENCH IN PUBLIC R/W
(NOT TO SCALE)

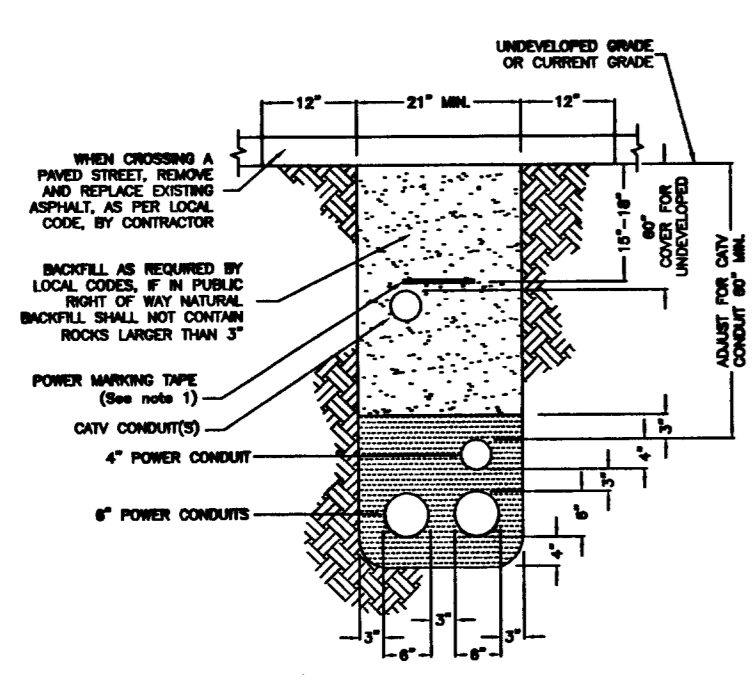

B TRENCH DETAIL
UNIMPROVED / UNDEVELOPED AREA
STREET CROSSING
(NOT TO SCALE)

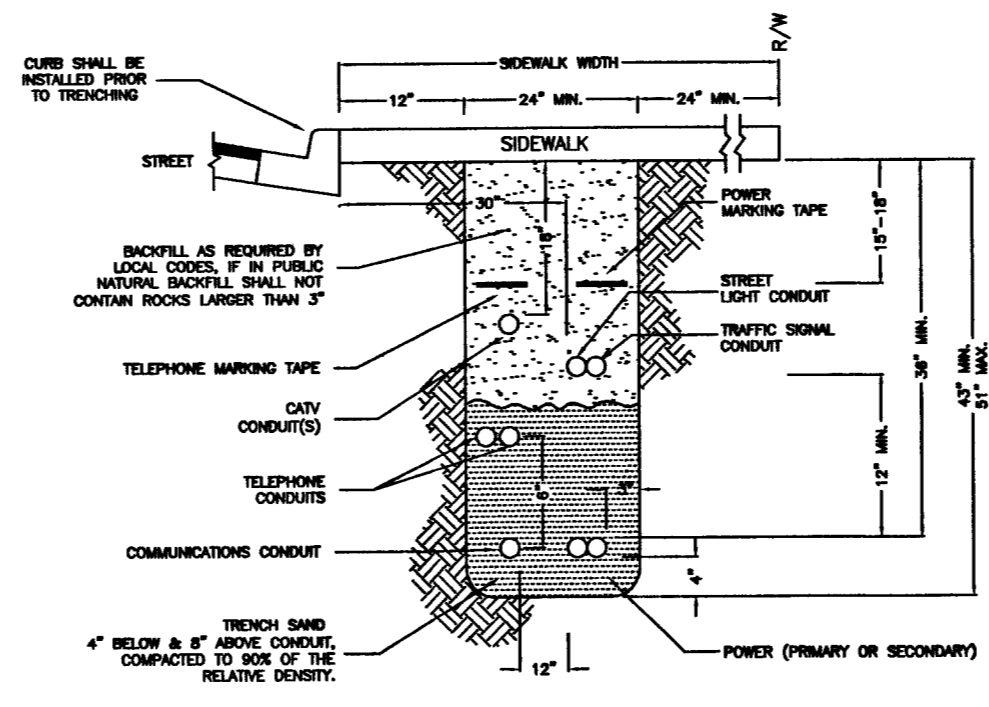

C SIDEWALK TRENCH DETAIL
PRIVATE & PROJECT INTERIOR TRENCH
(NOT TO SCALE)

City of Las Vegas
PERMIT REQUIRED