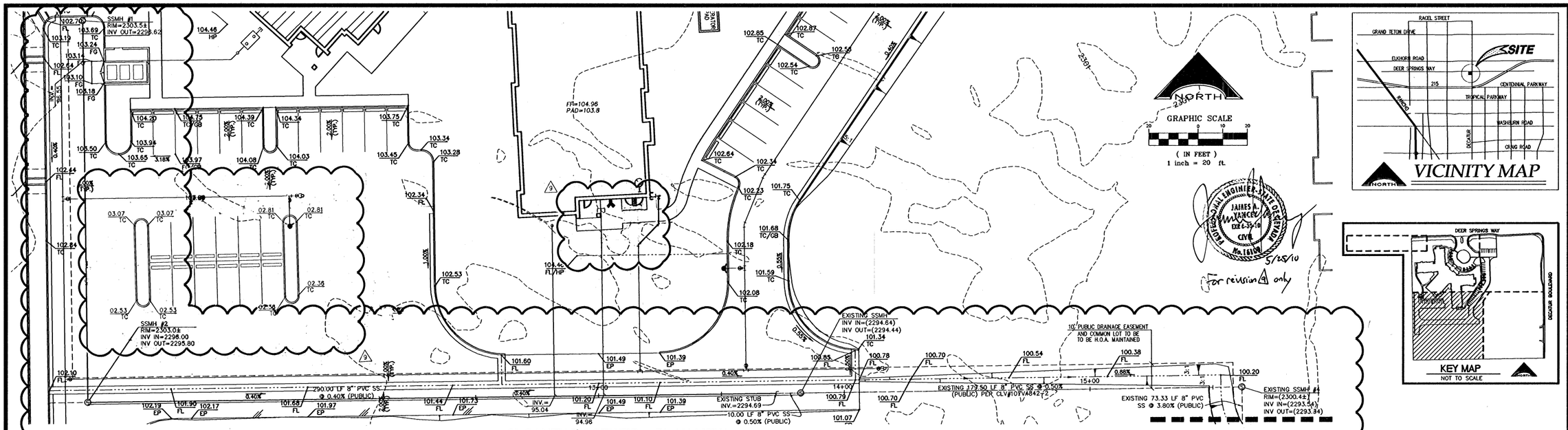

8' SANITARY SEWER - PLAN VIEW

HORIZONTAL SCALE: 1" = 20' (PUBLIC)

MATCHLINE - SEE SHEET PP6
STA 15+75.00

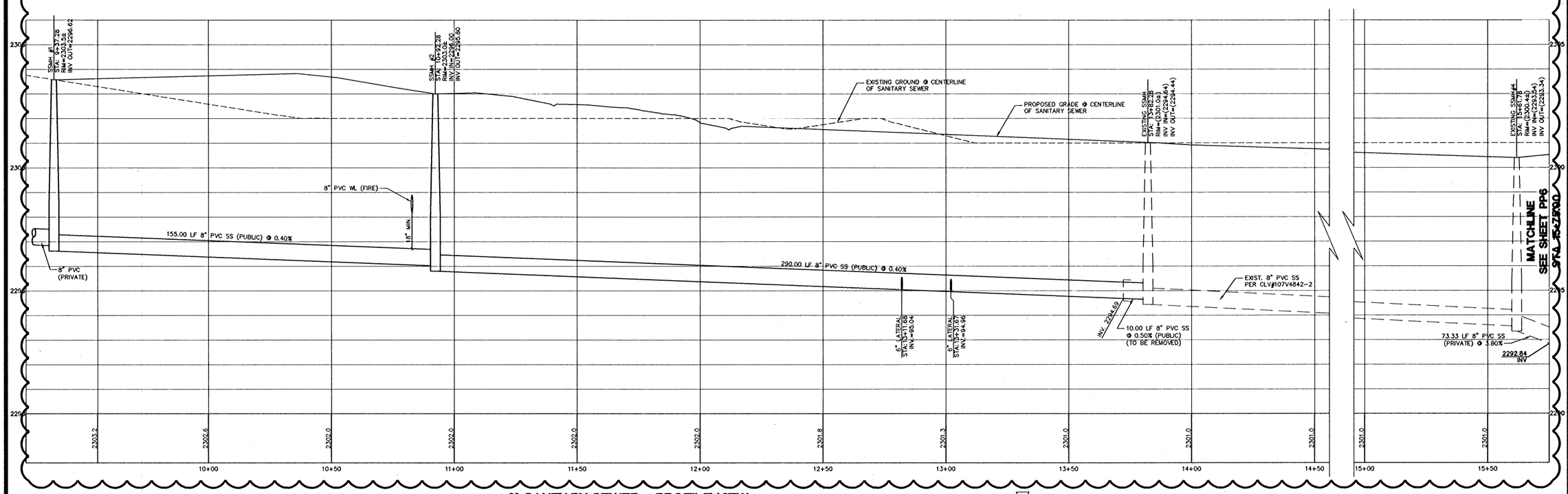

8' SANITARY SEWER - PROFILE VIEW

HORIZONTAL SCALE: 1" = 20' (PUBLIC)
VERTICAL SCALE: 1" = 2'

SANITARY SEWER MANHOLE SCHEDULE

MH#	STATION	RIM ELEV	8" INV IN	8" INV OUT
1	9+37.28	2303.5±	–	2296.62
2	10+92.28	2303.0±	2296.00	2295.80
~~3~~	~~12+16.74~~	~~2301.71~~	~~2295.47~~	~~2295.27~~
~~4~~	~~15+61.78~~	~~2300.44~~	~~2293.54~~	~~2293.34~~
~~5~~	~~16+35.10~~	~~2301.11~~	~~2290.55~~	~~2290.35~~
~~6~~	~~16+27.60~~	~~2297.81~~	~~2280.61~~	~~(2280.01) 15" THRU~~

123484
122435

NOTE
ALL ABOVE GROUND UTILITY APPURTENANCES SHALL CONFORM TO TITLE 19.12.040.

OWNER

NEVADA H.A.N.D.
295 WARM SPRINGS ROAD SUITE 101
LAS VEGAS, NEVADA 89119-4212
TEL: (430-9025) CONTACT: ROBERT FEIBLEMAN

BASIS OF BEARING

NORTH 86°55'18" EAST, BEING THE BEARING OF THE CENTERLINE OF ROME BOULEVARD AS SHOWN ON A MAP ON FILE IN THE CLARK COUNTY, NEVADA RECORDER'S OFFICE AS FILE 106, PAGE 81 OF SURVEYS.

BENCHMARK

FOUND CITY OF LAS VEGAS BM RIVET AND PLATE IN CONCRETE CYLINDER AT THE SW CORNER OF BRADLEY AND ROME.
9LV90 2456 2309.12(aft) 703.8215(m) NAVD88

DISCLAIMER NOTE

H#20493

UTILITY LOCATIONS SHOWN HEREON ARE APPROXIMATE ONLY. IT SHALL BE THE CONTRACTOR'S RESPONSIBILITY TO DETERMINE THE EXACT HORIZONTAL AND VERTICAL LOCATION OF ALL EXISTING UNDERGROUND AND OVERHEAD UTILITIES PRIOR TO COMMENCING CONSTRUCTION. NO REPRESENTATION IS MADE THAT ALL EXISTING UTILITIES ARE SHOWN HEREON. THE ENGINEER ASSUMES NO RESPONSIBILITY FOR UTILITIES NOT SHOWN OR UTILITIES NOT SHOWN IN THEIR PROPER LOCATION.

Avoid cutting underground utility lines. It's costly.
Call before you Dig
1-800-227-2600
UNDERGROUND SERVICE (USA)

Avoid overhead power line contact
Call before you OVERHEAD
1-702-227-2929
NEVADA POWER ENVIRONMENT AND SAFETY SERVICES DEPARTMENT

AVOID HITTING UNDERGROUND TRAFFIC SIGNAL SYSTEMS AND STREET LIGHT SYSTEM CONDUITS
IT'S COSTLY
CALL BEFORE YOU DO UNDERGROUND
Call before you Underground
1-702-455-7511
CLARK COUNTY TRAFFIC OPERATIONS
OR
1-702-229-6611
LAS VEGAS AREA COMPUTERIZED TRAFFIC SYSTEM

REV No.	REVISION DESCRIPTION	APPD	BY/DATE	APPD
1	SHEET ADDED FOR SEWER DEDICATED AS PUBLIC			
2	REVISE SANITARY SEWER		4/12/10	
3	REVISED PARKING LAYOUT, REMOVED GREASE INTERCEPTOR			

NEVADA H.A.N.D.
295 EAST WARM SPRINGS ROAD SUITE 101
LAS VEGAS, NEVADA 89119-4212
TEL: (702) 734-3345 CONTACT: ROBERT FEIBLEMAN

L.R. NELSON CONSULTING ENGINEERS, INC.
• STRUCTURAL
• CIVIL
• PLANNING
• SURVEY
6755 West Russell Road Suite 200
Las Vegas, Nevada 89118
(702) 798-7979
(702) 451-2296 FAX

SHEET
PUBLIC SANITARY SEWER

TITLE
SILVER SKY AT DEER SPRINGS
DEER SPRINGS WAY AND DECATUR BLVD
CITY OF LAS VEGAS NEVADA

DRAWN BY: BL
DESIGNED BY: BL
CHECKED BY: KDM
MAR 2007
PROJECT NO: 818-013-062
SCALE: 1" = 20'

SEAL
REGISTERED PROFESSIONAL ENGINEER
JAMES A. VANCE
No. 16109
CIVIL
STATE OF NEVADA
REPLOT 4/12/10

SHEET
PP5
7A OF 23 SHEETS

CLV DRAWING NO.
107V4842