

- GRADING NOTES:**
- 1) CONTRACTOR SHALL PROVIDE ALL NECESSARY HORIZONTAL AND VERTICAL TRANSITION BETWEEN NEW CONSTRUCTION AND EXISTING SURFACES TO PROVIDE FOR PROPER DRAINAGE AND INGRESS AND EGRESS TO SAID CONSTRUCTION. EXTENT OF TRANSITIONS TO BE DETERMINED BY THE CITY ENGINEER.
  - 2) EXISTING UTILITIES ARE LOCATED ON THE PLANS FOR THE CONVENIENCE OF THE CONTRACTOR ONLY. THE CONTRACTOR SHALL BEAR FULL RESPONSIBILITY FOR THE UTILITIES NOT SHOWN ON THE PLANS.
  - 3) CONSTRUCTION TO BE PER UNIFORM STANDARD SPECIFICATIONS AND DRAWINGS, CLARK COUNTY AREA, NEVADA.
  - 4) CONTRACTOR SHALL VERIFY ALL CONDITIONS AND DIMENSIONS AND SHALL REPORT ALL DISCREPANCIES TO THE ENGINEER PRIOR TO THE COMMENCEMENT OF WORK.
  - 5) ALL GRADING AND PAVING SHALL CONFORM TO THE SOILS REPORT PREPARED BY WESTERN TECHNOLOGIES INC. DATED JUNE 12, 1987, AND ANY ADDENDA THERETO.
  - 6) POWER POLES AND/OR OTHER EXISTING FACILITIES NOT IN PROPER LOCATION BASED ON PROPOSED IMPROVEMENTS SHOWN HEREON WILL BE RELOCATED AT NO EXPENSE TO THE CITY OF LAS VEGAS.
  - 7) ADD 2400 FEET TO ALL POINT ELEVATIONS INDICATED ON PLAN.

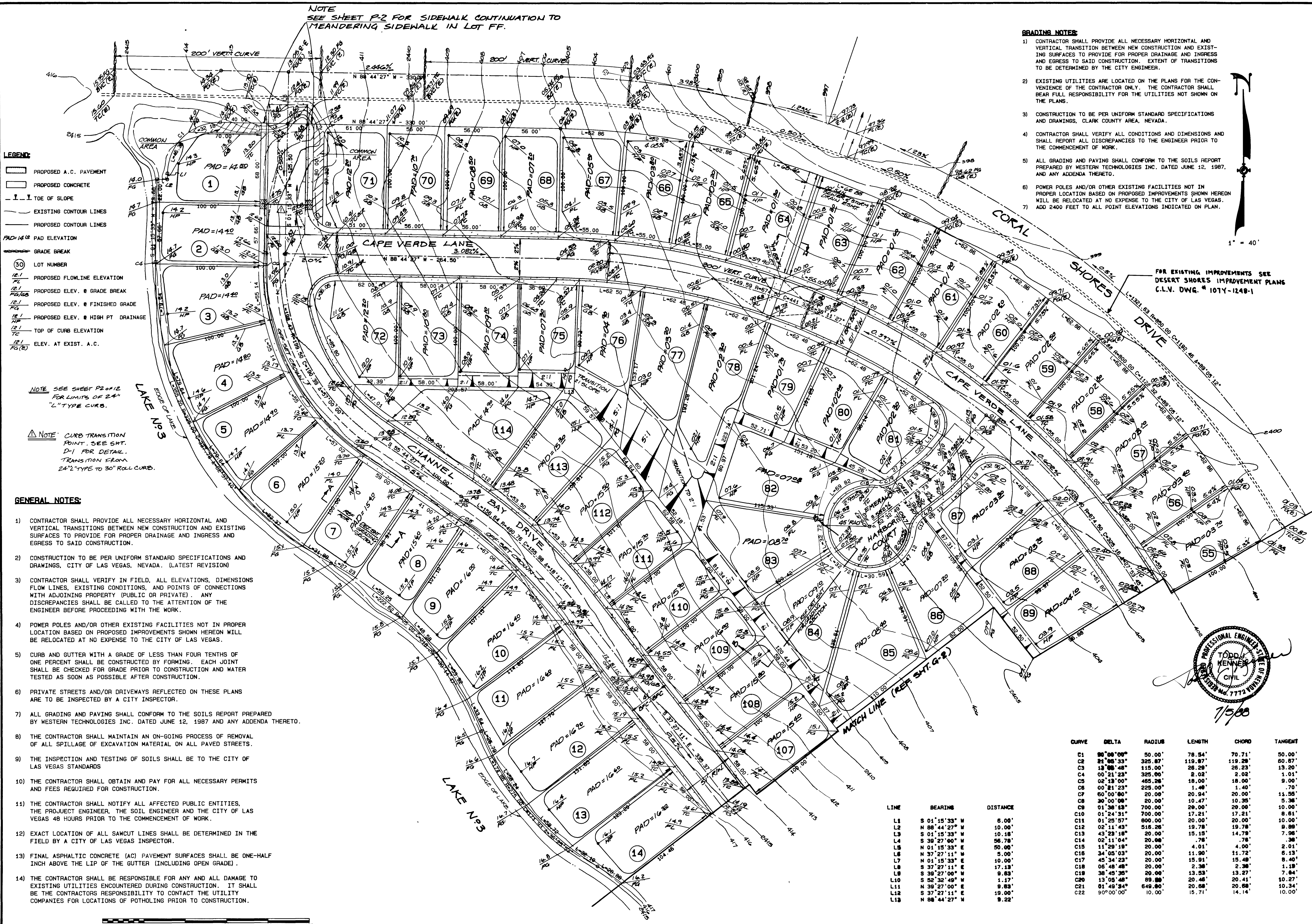

CURVE	DELTA	RADIUS	LENGTH	CHORD	TANGENT
C1	88°00'00"	50.00'	78.34'	70.71'	50.00'
C2	21°05'33"	325.87'	119.87'	119.28'	60.67'
C3	13°08'48"	115.00'	28.29'	26.23'	13.20'
C4	00°21'23"	325.00'	2.02'	2.02'	1.01'
C5	02°13'00"	465.28'	18.00'	18.00'	9.00'
C6	00°21'23"	225.00'	1.40'	1.40'	0.70'
C7	60°00'00"	20.00'	20.94'	20.00'	11.55'
C8	30°00'00"	20.00'	10.47'	10.35'	5.38'
C9	01°38'13"	700.00'	28.00'	20.00'	10.00'
C10	01°24'31"	700.00'	17.21'	17.21'	8.61'
C11	01°25'57"	600.00'	20.00'	20.00'	10.00'
C12	02°11'43"	516.28'	19.78'	19.78'	9.89'
C13	43°29'18"	20.00'	15.15'	14.78'	7.58'
C14	02°11'04"	20.00'	.78'	.78'	.38'
C15	11°29'19"	20.00'	4.01'	4.00'	2.01'
C16	34°05'03"	20.00'	11.90'	11.72'	6.13'
C17	45°34'23"	20.00'	15.91'	15.48'	8.40'
C18	06°48'48"	20.00'	2.38'	2.38'	1.19'
C19	38°45'35"	20.00'	9.83'	13.53'	7.84'
C20	13°05'48"	89.88'	20.48'	20.41'	10.27'
C21	01°49'34"	649.80'	20.68'	20.68'	10.34'
C22	90°00'00"	10.00'	15.71'	14.14'	10.00'

LINE	BEARING	DISTANCE
L1	S 01°15'33" W	6.00'
L2	N 88°44'27" W	10.00'
L3	S 01°15'33" W	10.18'
L4	S 39°27'00" W	26.78'
L5	N 01°15'33" E	5.00'
L6	N 37°27'11" E	5.00'
L7	N 01°15'33" E	10.00'
L8	S 37°27'11" E	17.13'
L9	S 39°27'00" W	9.83'
L10	S 52°34'49" W	1.17'
L11	N 39°27'00" E	9.83'
L12	S 37°27'11" E	19.00'
L13	N 88°44'27" W	9.22'

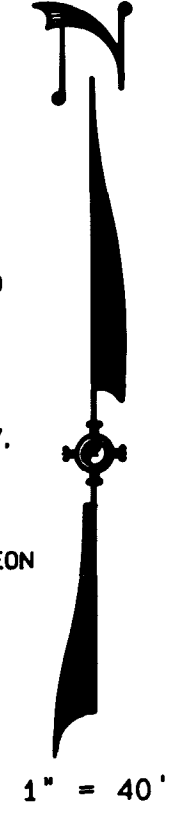