

SEC.#	DATE	DESIGNED	APR.

CITY OF LAS VEGAS
 CLARK COUNTY
 HENDERSON
 NORTH LAS VEGAS

MATCH LINE 'A' SEE SHEET 1 OF 2

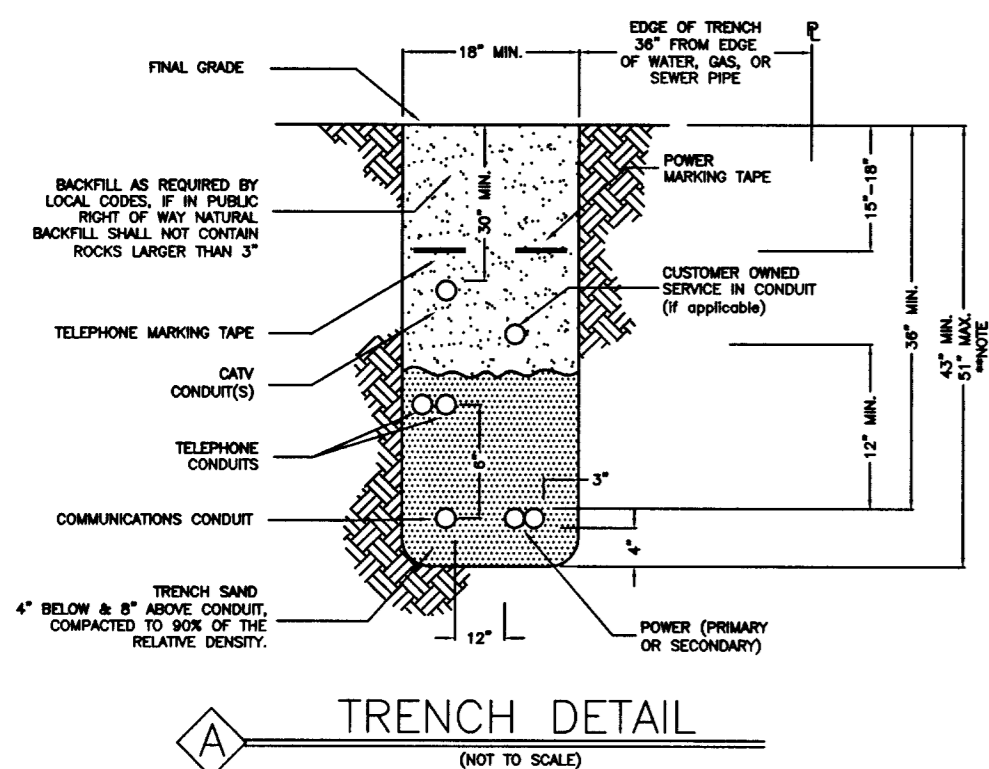
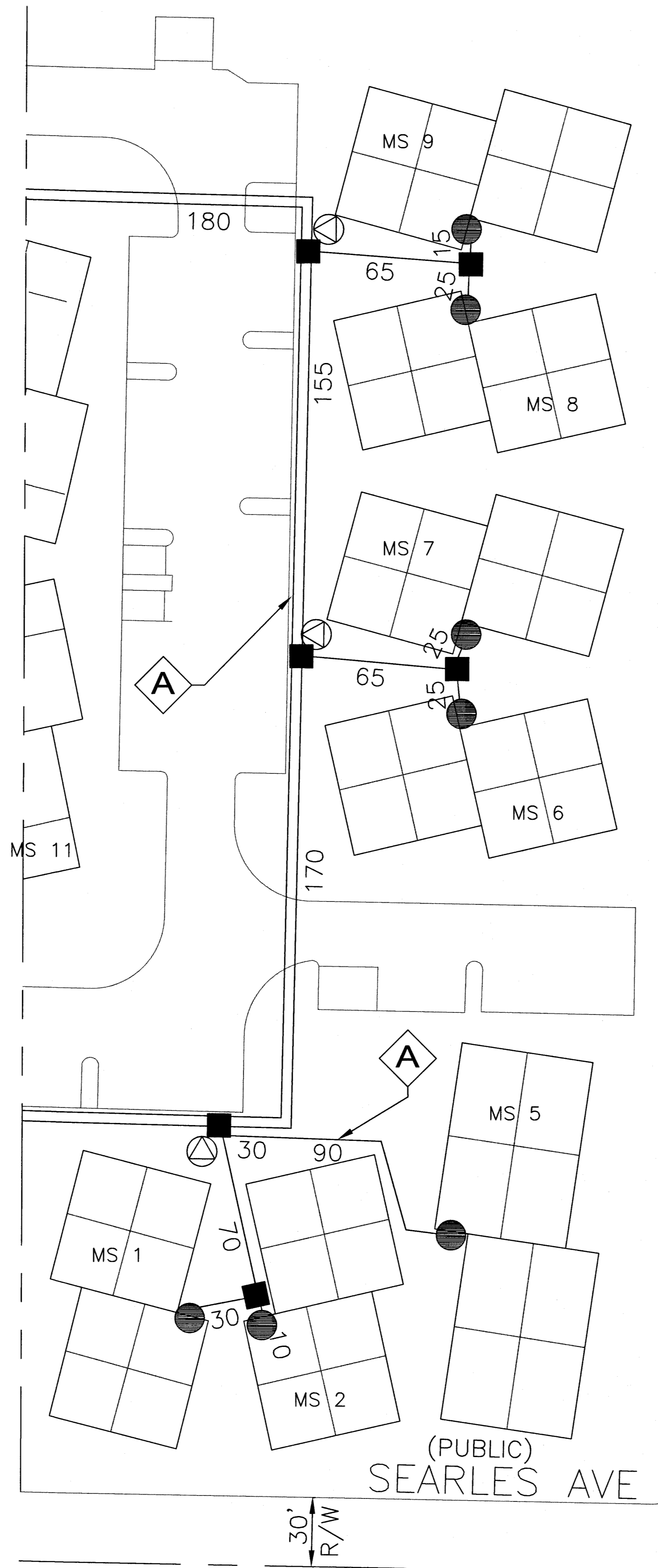

LEGEND

- PROPOSED VAULT 22 1/4" X 35 1/4" X 12" MARKED "CABLE TV" (B-36)
- PROPOSED VAULT 21 3/4" X 23 1/4" X 12" MARKED "CABLE TV" (B-24)
- ▣ EXISTING VAULT 22 1/4" X 35 1/4" X 12" MARKED "CABLE TV" (B-36)
- ▣ EXISTING VAULT 21 3/4" X 23 1/4" X 12" MARKED "CABLE TV" (B-24)
- EXISTING T-200 CATV VAULT (30"x48"x36")
- PROPOSED T-200 CATV VAULT (30"x48"x36")
- EXISTING T-400 CATV VAULT (36"x60"x36")
- PROPOSED T-400 CATV VAULT (36"x60"x36")
- EXISTING T-600 CATV VAULT (RS-82) (36"x84"x48")
- PROPOSED T-600 CATV VAULT (RS-82) (36"x84"x48")
- PROPOSED MEDIUM LOCKBOX
- PROPOSED LARGE LOCKBOX
- ▲ EXISTING PEDESTAL
- ▲ PROPOSED PEDESTAL
- PROPOSED ONE INCH (1") PVC CONDUIT
- PROPOSED TWO INCH (2") PVC CONDUIT UNLESS NOTED OTHERWISE
- EXISTING TWO INCH (2") PVC CONDUIT
- |- STUB AND CAP BEYOND IMPROVEMENT LIMITS
- EXISTING TELCO POLE
- x EXISTING POWER COMPANY POLE
- ⊗ EXISTING JOINT POLE
- ⊗ EXISTING JOINT POLE WITH A POWER TRANSFORMER
- ⊗ EXISTING OR PROPOSED POWER TRANSFORMER

*OTHER ITEMS WILL BE CALLED OUT

PROJECT COORDINATOR: STEPHANIE SMITH
 PHONE: (702) 545-1612
 QA NUMBER: 911
 QA NAME: CHUCK SHARER
 CELL #: 210-1341

WORK PERFORMED SHALL COMPLY WITH THE FOLLOWING (AS APPLICABLE):

- THE REGULATIONS AND CRITERIA AS SET FORTH BY THE UNIFORM STANDARD SPECIFICATIONS FOR PUBLIC WORKS CONSTRUCTION, OFF-SITE IMPROVEMENTS, AND THE UNIFORM STANDARD DRAWINGS FOR PUBLIC WORKS CONSTRUCTION.
- ALL APPLICABLE LOCAL (CITIES AND/OR COUNTY), STATE BUILDING CODES AND ORDINANCES.

XXXX LINEAR FOOTAGE
 XXXX NO. OF VAULTS

Approved for Construction
 THIS APPROVAL IS FOR WORK IN CLV R/W OR CLV EASEMENTS ONLY. OBTAINING PERMISSIONS OR EASEMENTS FOR WORK SHOWN ON PRIVATE PROPERTY IS THE RESPONSIBILITY OF THE UTILITY.

APPROVAL _____ DATE _____

REFERENCES DETAIL LETTER SEE CORELATED DETAILS

- (A) FUTURE PEDESTAL LOCATION
- (B) TIE TO 2" STUBS & EXTEND
- (C) IN FUTURE SIDEWALK

City of Las Vegas
 PERMIT REQUIRED

COX COMMUNICATIONS

PROJECT: SENATOR RICHARD BRYAN APARTMENTS PH.2
 FILE NO.: RICHBRY2
 SHEET 2 OF 2
 UNITS: 120
 PRINT # 5952
 RNS # P538349
 PREFIELDER: 911

SCALE: 1" = 30'
 DATE: 4-3-08
 DRAWN: DM
 CHECKED: DB
 PROJECT: SENATOR RICHARD BRYAN APARTMENTS PH.2
 SCALE: 1" = 30'
 DATE: 4-3-08
 DRAWN: DM
 CHECKED: DB
 PROJECT: SENATOR RICHARD BRYAN APARTMENTS PH.2

APPROVED BY: _____
 DATE: _____

Node Number: R0001
 NPC Proj. ID: 188452
 EMBARK Proj. ID: _____
 CLV Permit # _____

110662

107V4591-CX-2