

**EXISTING PUBLIC PASEO BREEZE DRIVE**  
ROADWAY CONSTRUCTED PER CLV DWG No. 75715  
SCALE: NTS  
**1**  
D-1

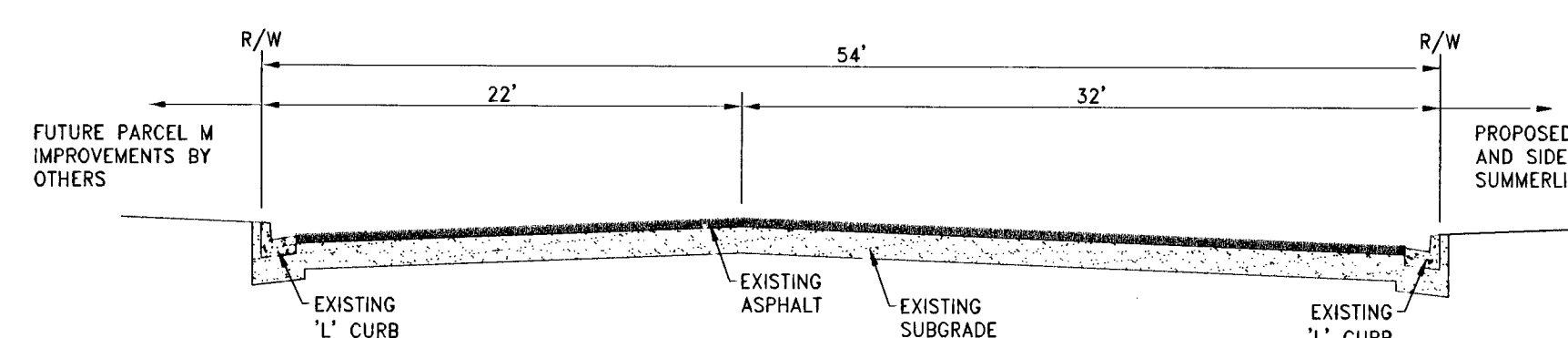

**EXISTING PUBLIC FOX HILL DRIVE**  
ROADWAY CONSTRUCTED PER CLV DWG No. 75715  
SCALE: NTS  
**2**  
D-1

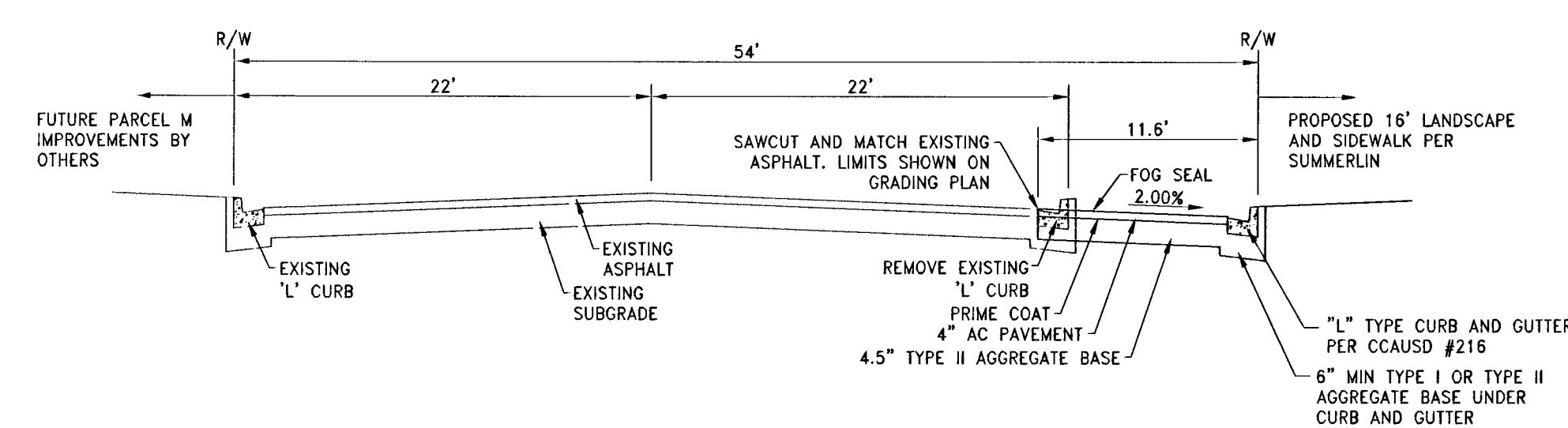

**EXISTING PUBLIC FOX HILL DRIVE**  
ROADWAY CONSTRUCTED PER CLV DWG No. 75715  
SCALE: NTS  
**3**  
D-1

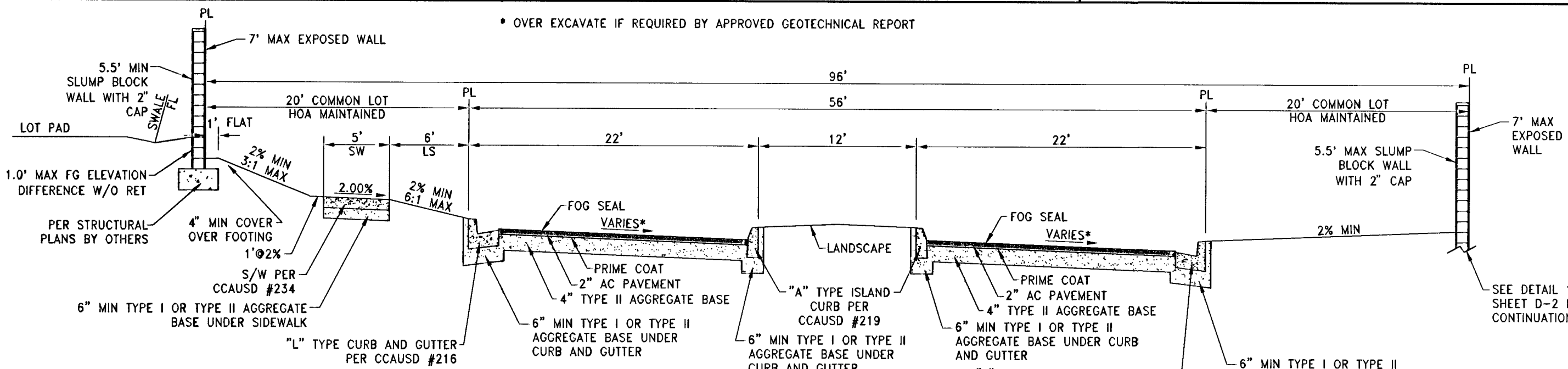

**GATED PARCEL PRIVATE ENTRY STREET**  
PARCEL ENTRY ROAD PER EXHIBIT 2-A  
SCALE: NTS  
**4**  
D-1

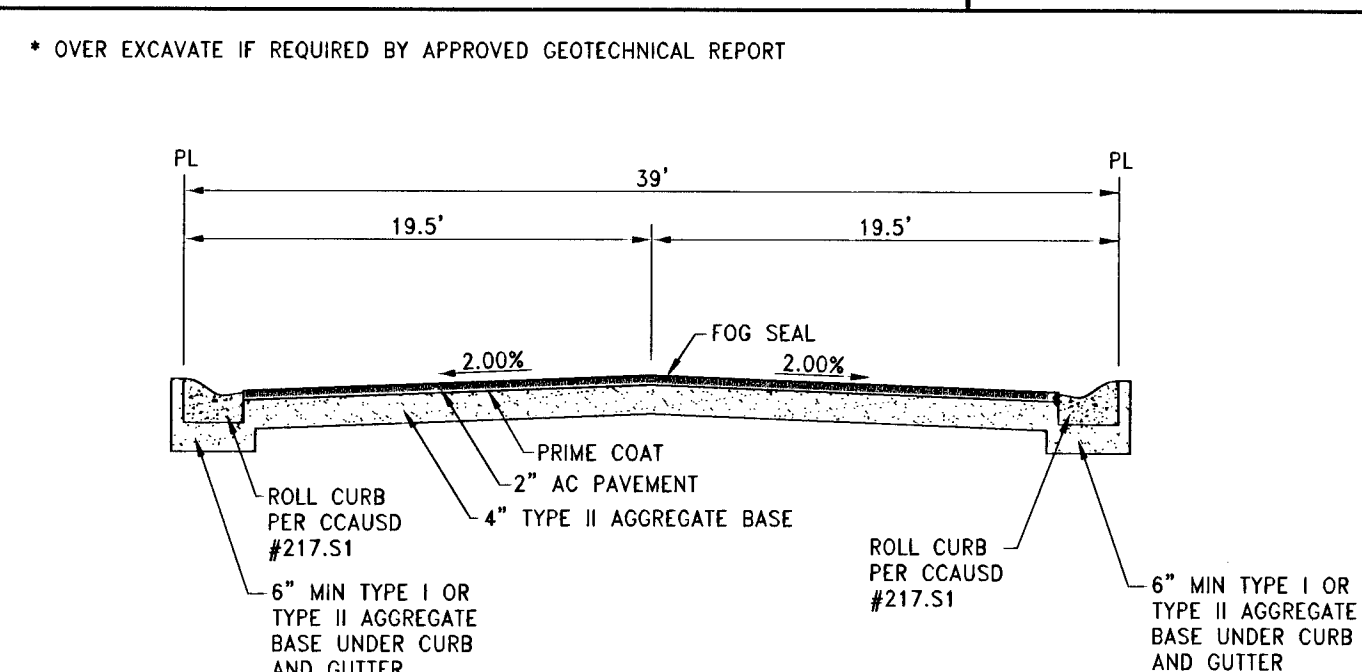

**PRIVATE 39' STREET**  
ONSITE STREET  
SCALE: NTS  
**5**  
D-1

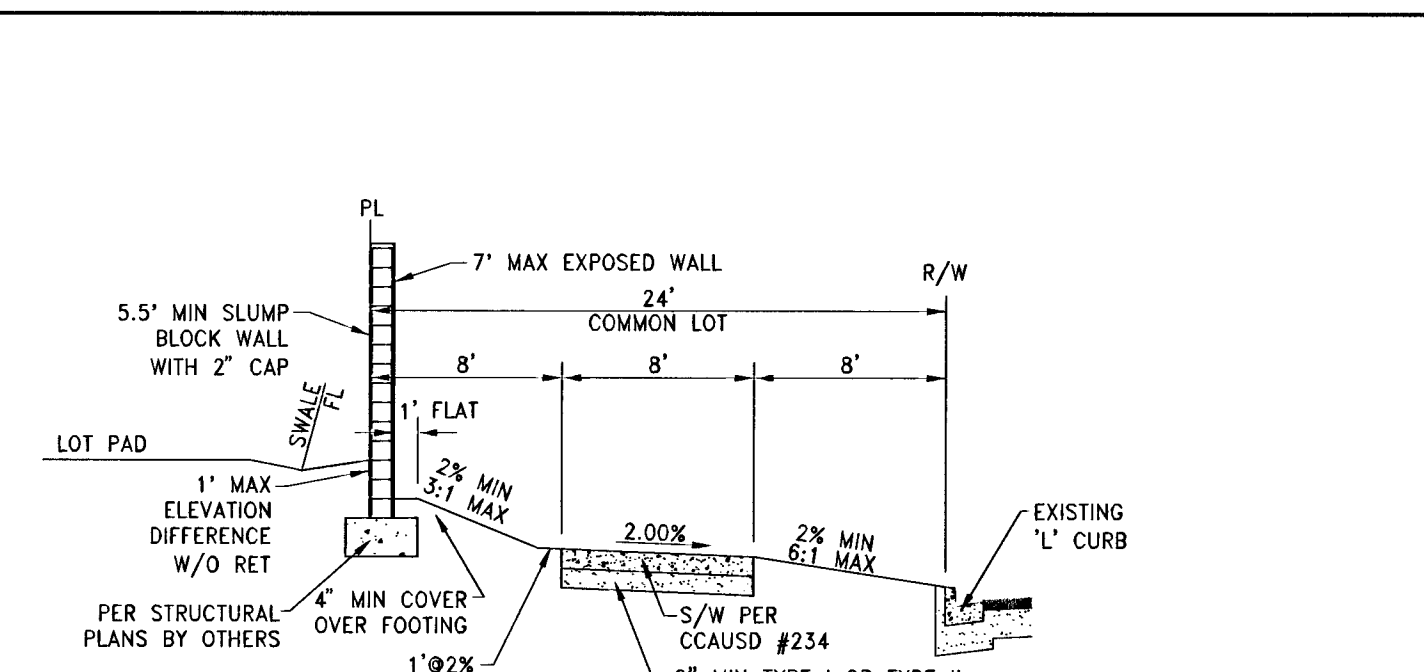

**PERIMETER TO PASEO BREEZE DRIVE**  
NO RETAINING/LOT ABOVE GRADE  
SCALE: NTS  
**6**  
D-1

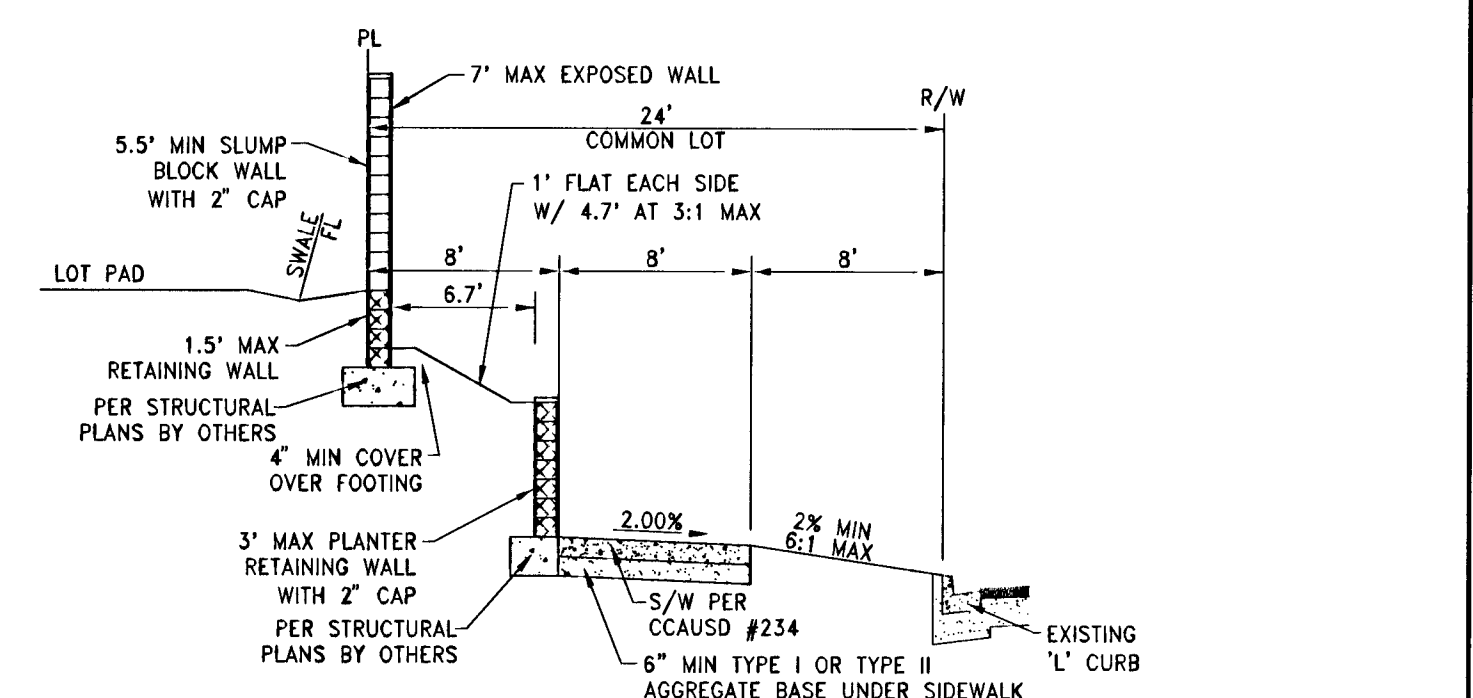

**PERIMETER TO PASEO BREEZE DRIVE**  
WITH RETAINING/LOT ABOVE GRADE  
SCALE: NTS  
**7**  
D-1

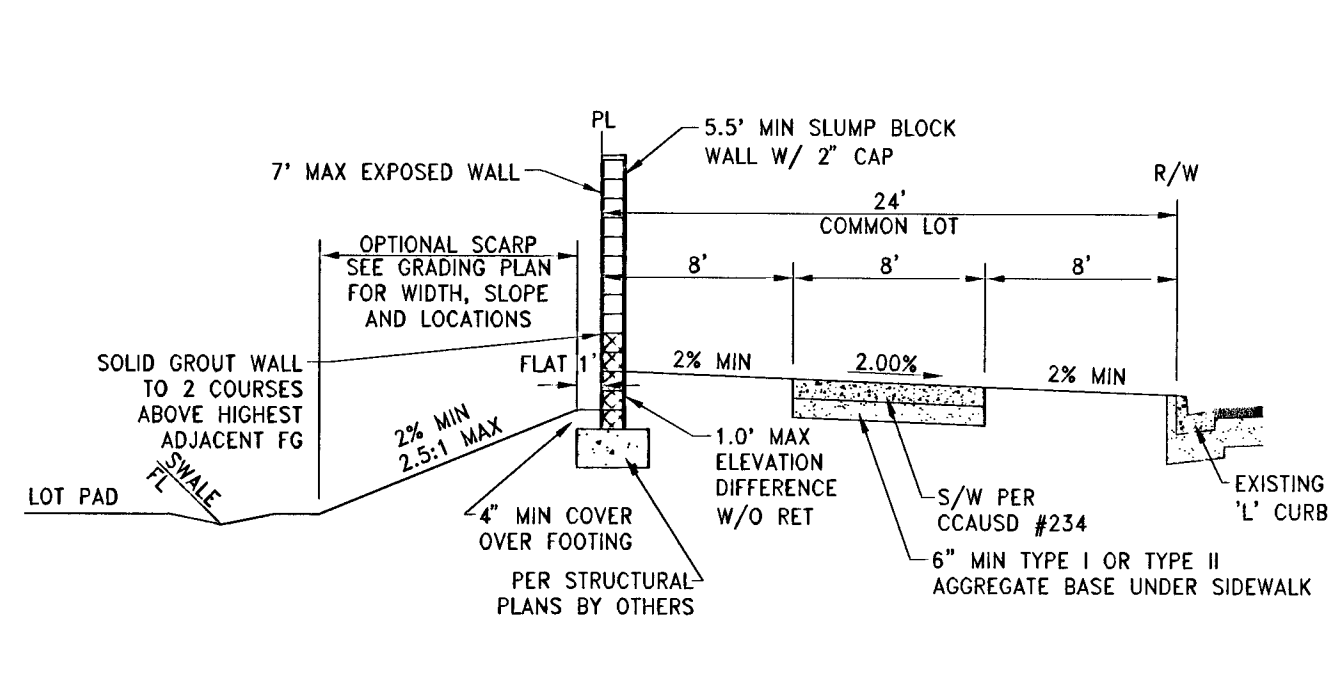

**PERIMETER TO PASEO BREEZE DRIVE**  
NO RETAINING/LOT BELOW GRADE  
SCALE: NTS  
**8**  
D-1

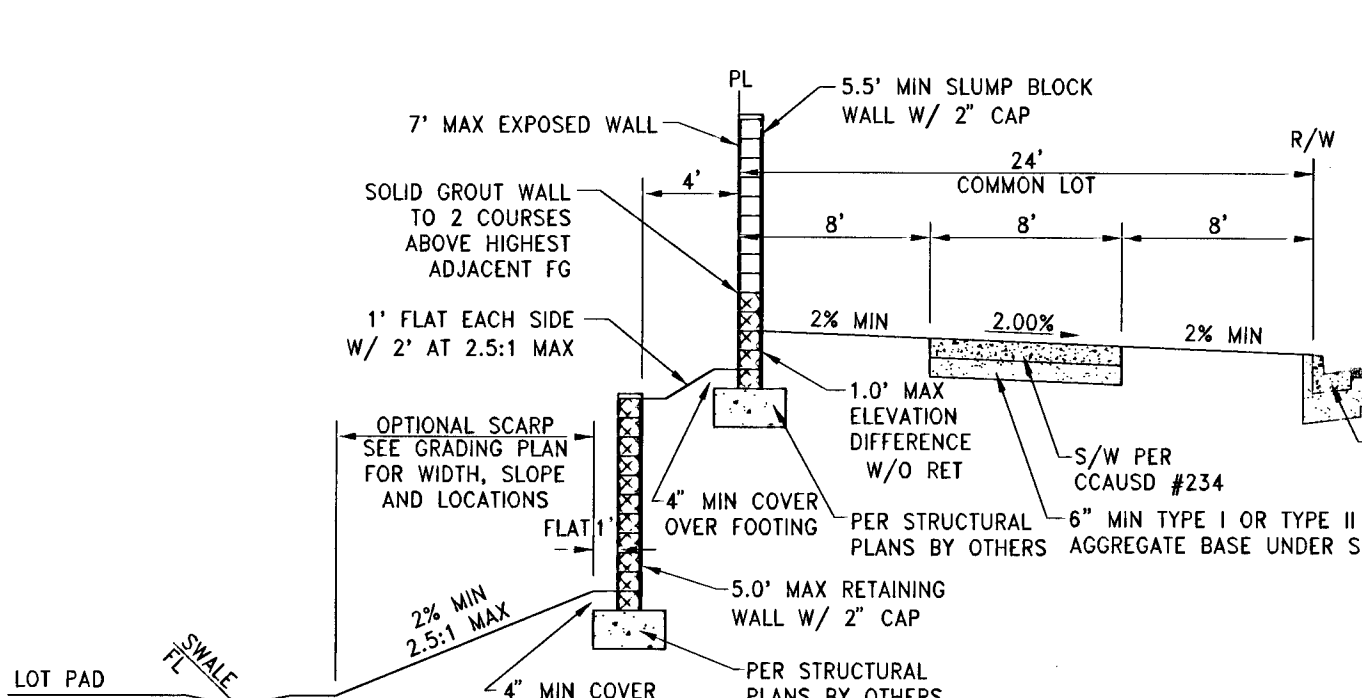

**PERIMETER TO PASEO BREEZE DRIVE**  
WITH RETAINING/LOT BELOW GRADE  
SCALE: NTS  
**9**  
D-1

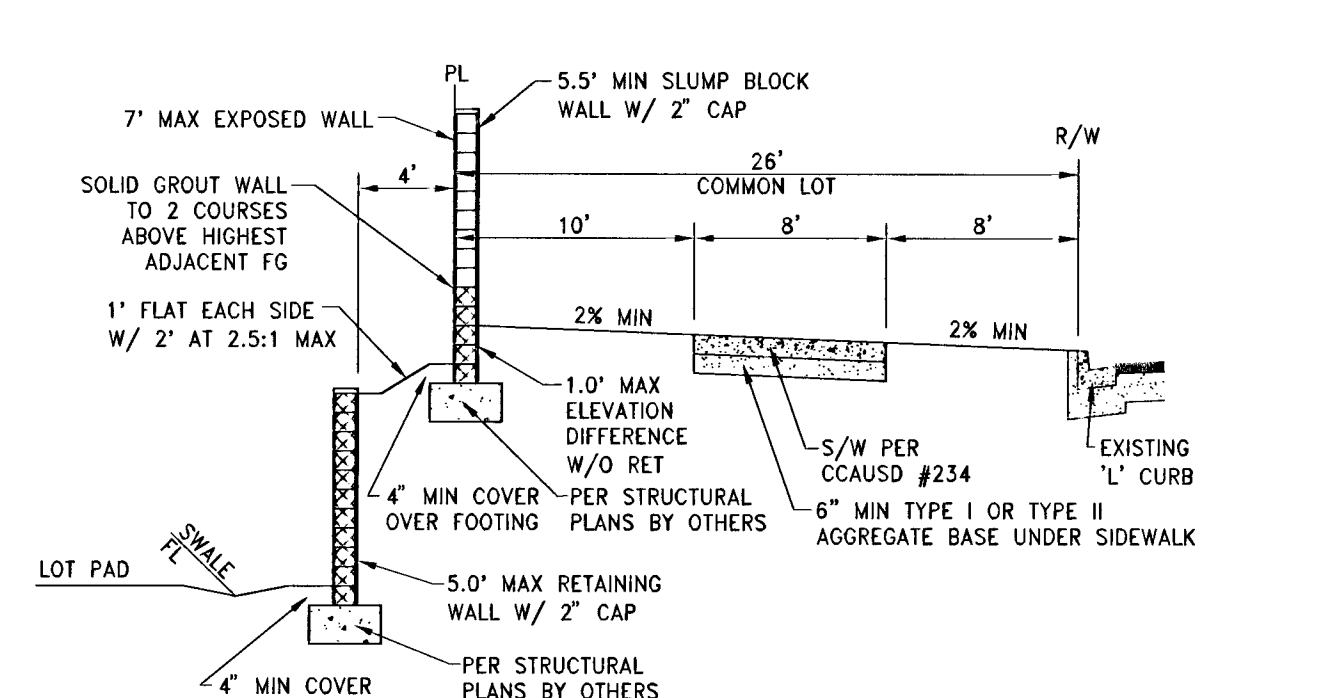

**PERIMETER TO FOX HILL DRIVE**  
WITH RETAINING/LOT BELOW GRADE  
SCALE: NTS  
**10**  
D-1

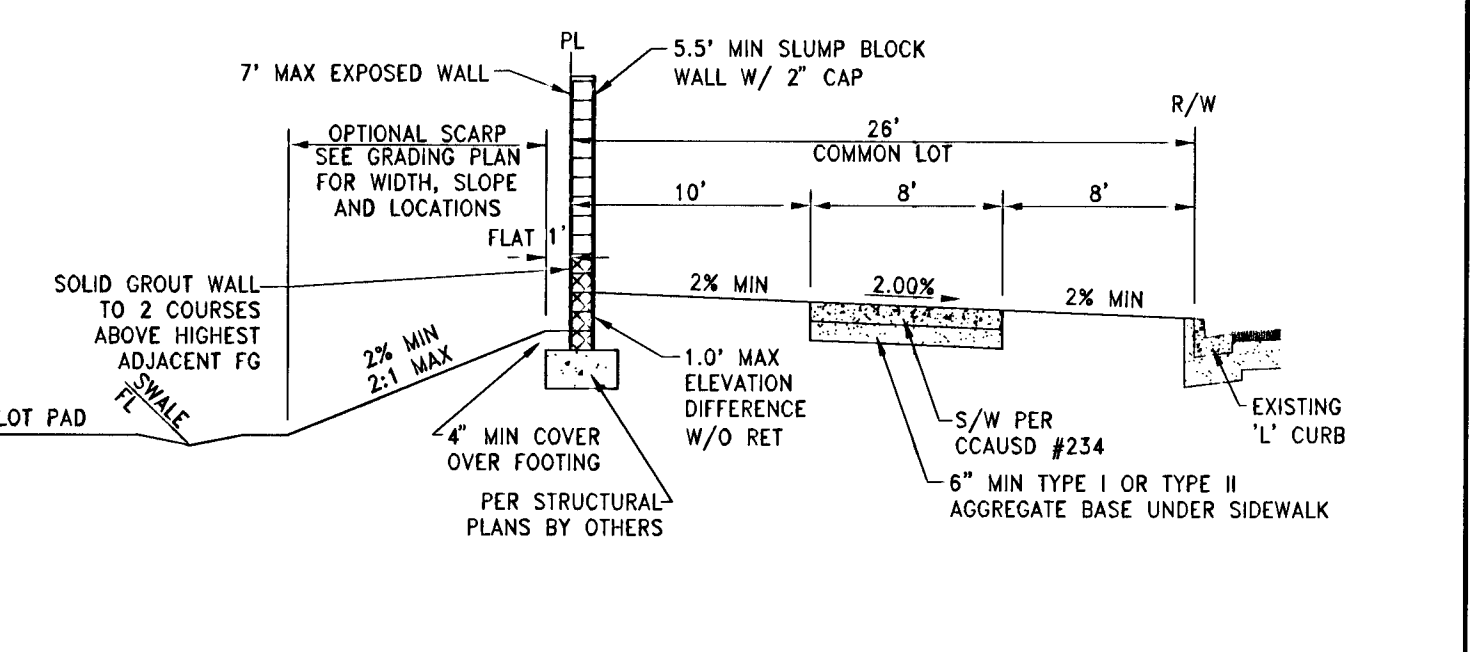

**PERIMETER TO FOX HILL DRIVE**  
NO RETAINING/LOT BELOW GRADE  
SCALE: NTS  
**11**  
D-1

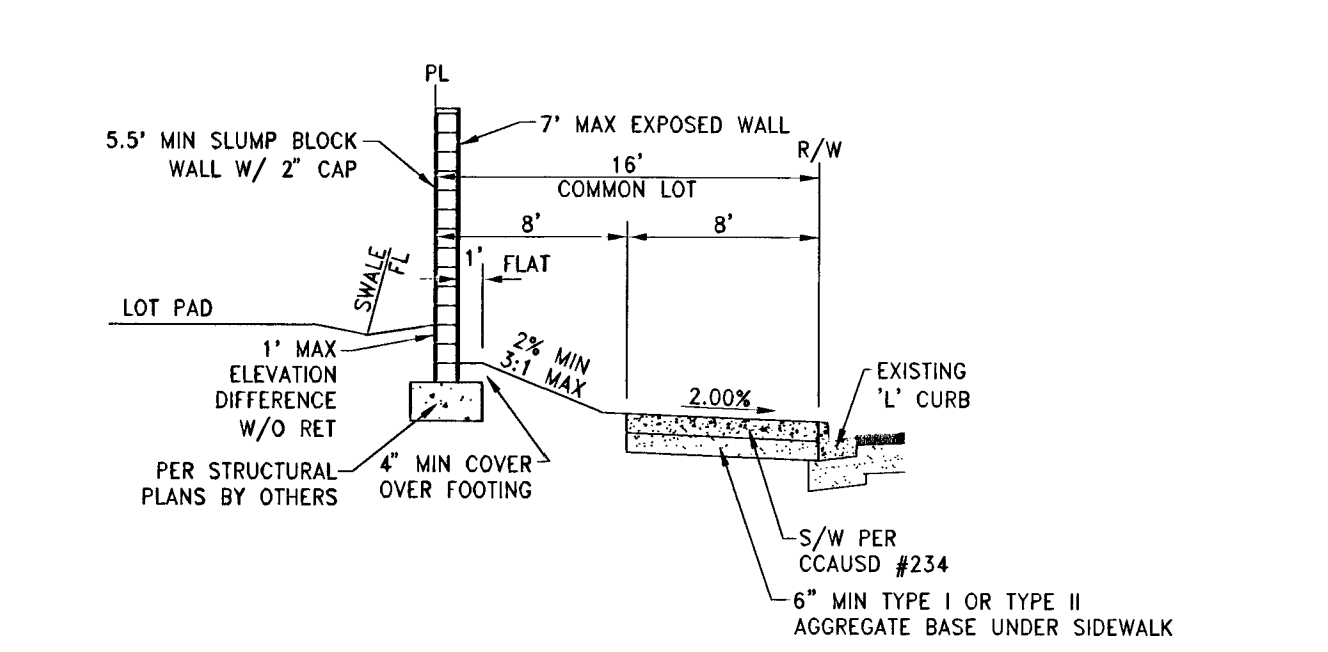

**PERIMETER TO FOX HILL DRIVE**  
NO RETAINING/LOT ABOVE GRADE  
SCALE: NTS  
**12**  
D-1

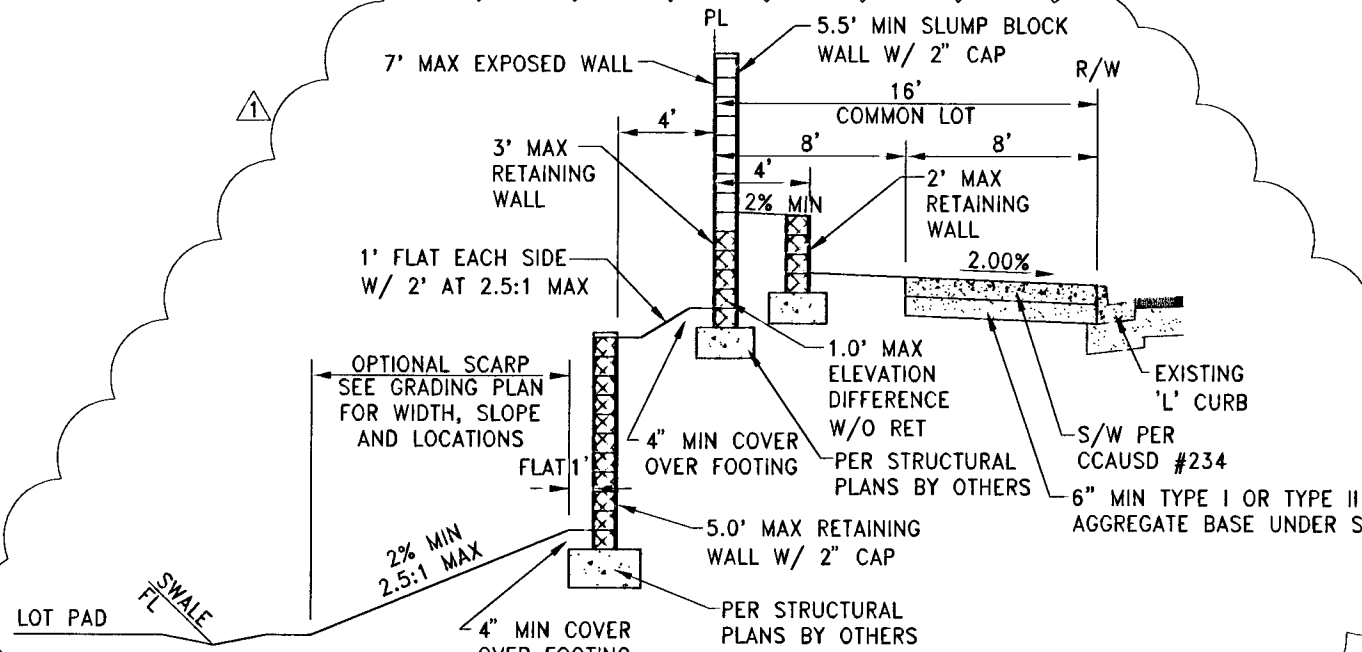

**PERIMETER TO FOX HILL DRIVE**  
WITH RETAINING/LOT BELOW GRADE  
SCALE: NTS  
**13**  
D-1

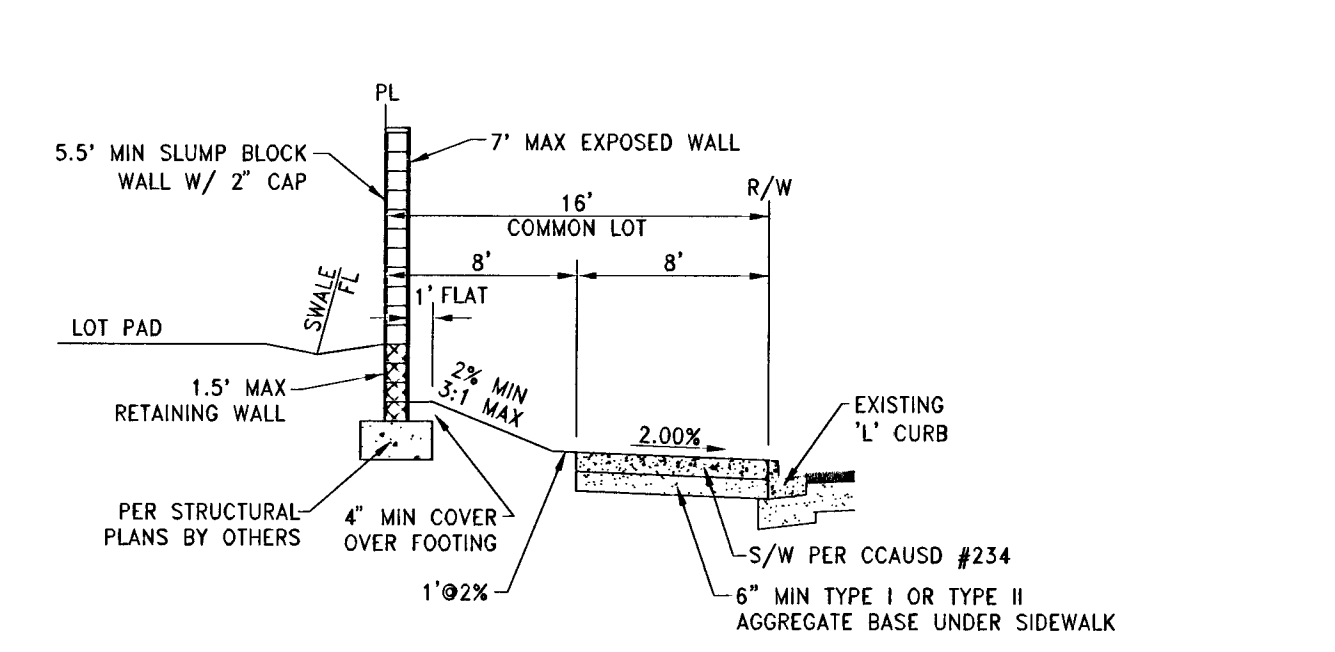

**PERIMETER TO FOX HILL DRIVE**  
WITH RETAINING/LOT ABOVE GRADE  
SCALE: NTS  
**14**  
D-1

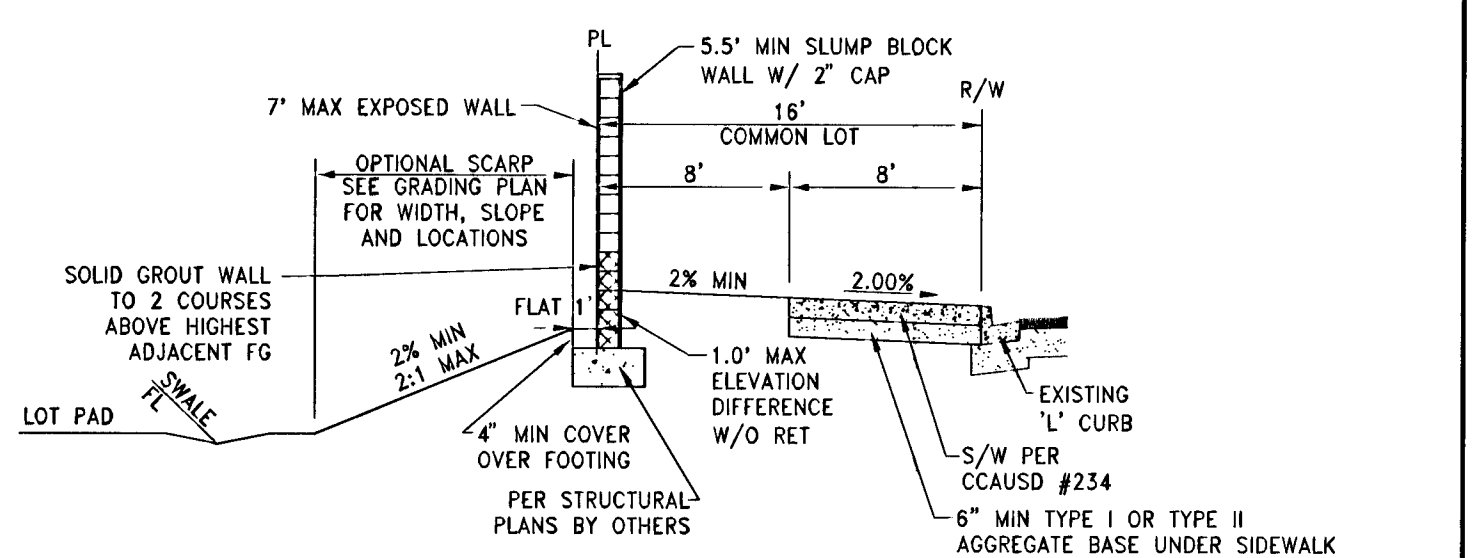

**PERIMETER TO FOX HILL DRIVE**  
NO RETAINING/LOT BELOW GRADE  
SCALE: NTS  
**16**  
D-1

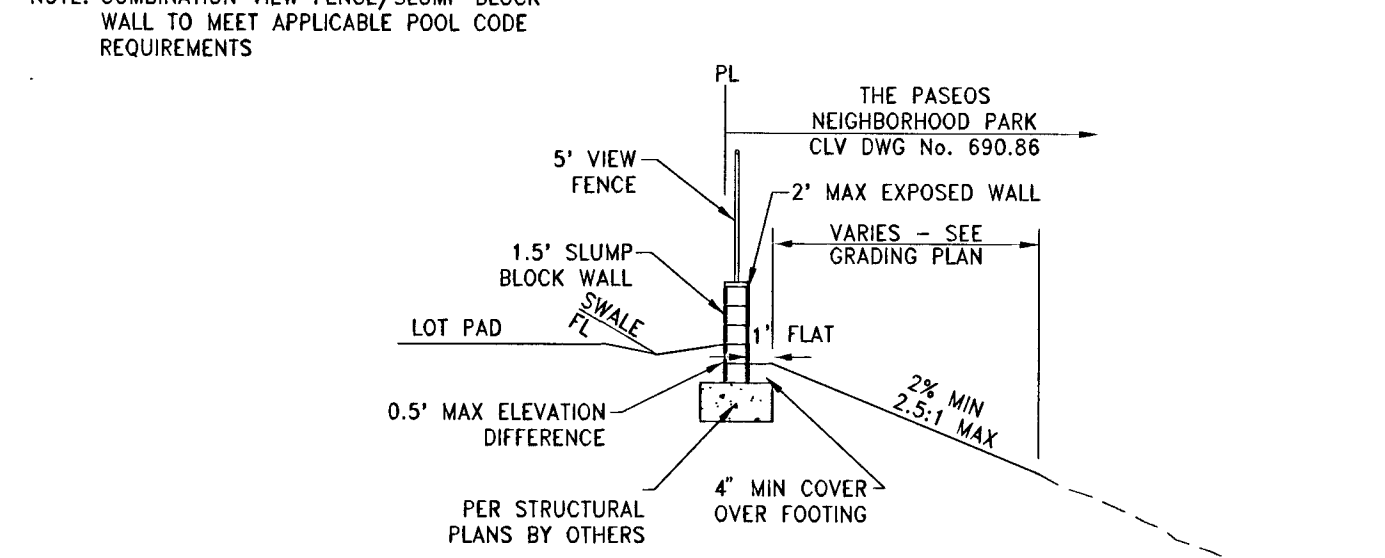

**PERIMETER REAR/SIDE YARD TO PARK**  
NO RETAINING  
SCALE: NTS  
**18**  
D-1

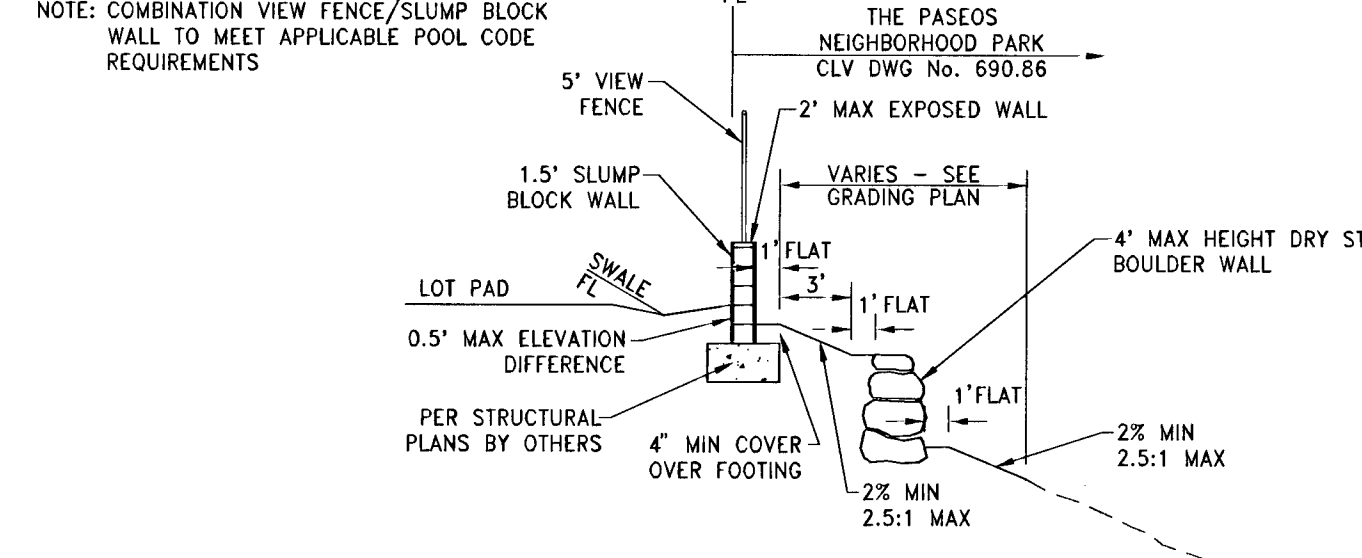

**PERIMETER REAR/SIDE YARD TO PARK**  
WITH BOULDER RETAINING WALL  
SCALE: NTS  
**17**  
D-1

**GEOTECHNICAL NOTE:**

A GEOLOGIST OR GEOTECHNICAL ENGINEER SHALL BE ON SITE DURING EXCAVATION AND MASS GRADING OPERATIONS TO EXAMINE THE SOIL CHARACTERISTICS AND GEOLOGICAL CONDITIONS ENCOUNTERED, AND TO PROVIDE PROFESSIONAL ADVICE TO THE OWNER IN THE EVENT THAT UNANTICIPATED SOIL PROBLEMS ARISE AND/OR SUBSURFACE SITE CONDITIONS ARE FOUND TO BE SIGNIFICANTLY DIFFERENT THAN DEFINED BY PRE EXPLORATION AND TESTING.

**WALL & SCARP NOTE:**

1. CONTRACTOR TO CONSTRUCT ALL SCARP AND MAINTAIN PROPER COVER OVER AND FROM ALL WALL FOOTINGS PER THE SOILS REPORT REFERRED TO ON THE GRADING PLANS, REPORT ANY PROBLEMS IN DOING SO TO THE DEVELOPER AND THE ENGINEER IMMEDIATELY.
2. SCARP LESS THAN 1' VERTICAL NOT SHOWN ON PLANS.
3. ALL WALL ALIGNMENTS SHALL FOLLOW SIGHT VISIBILITY ZONE ALIGNMENT AND REMAIN OUTSIDE OF SIGHT VISIBILITY ZONE.

RE-PLC of 9/12/2013  
H # 48157

**TOLL BROTHERS INC.**  
1140 TOWN CENTER DRIVE SUITE 250  
LAS VEGAS, NV 89144  
PHONE: 702-263-8600 FAX: 702-263-5010

**RCI Engineering**  
3885 South High Street, Suite 870, Las Vegas, NV 89109  
PHONE: 702-455-0800 FAX: 702-455-0801

**SANTALUZ AT SUMMERLIN VILLAGE 23A**  
PARCELS ES-1 AND WS-1

**GRADING DETAILS (SHEET 1 OF 3)**

DATE: September 05, 2013  
BY: JPL  
REV: 1  
DESCRIPTION: REVISE SW RETAINING WALLS, STREET LIGHTS & STORM DRAIN

DATE: 9/5/2013  
DRAWING: D-1  
SHT 8 OF 39  
CLV DRAWING NUMBER: 107Y4988  
CLV PROJECT NUMBER: 48157