

SOUTHWEST GAS CORPORATION

SANTALUZ AT SUMMERLIN VILLAGE
 23A PARCELS ES-1 AND WS-1
 CITY OF LAS VEGAS, NV
 WR# 1674997

LEGEND:

	EXISTING GAS LINE
	GAS LINE TO BE ABANDONED
	EXISTING GAS SERVICE
	PROPOSED MAIN GAS LINE (NEW)
	PROPOSED SERVICE LATERAL (NEW)
	PROPOSED SERVICE LINE (NEW)
	RIGHT OF WAY LINE
	STREET CENTERLINE
	PROPERTY LINE
	BACK OF CURB
	MATCHLINE
	EASEMENT
	SAWCUT
	EXISTING ANODELESS RISER
	EXISTING ANODE RISER
	EXISTING GAS LIGHT
	EXISTING GAS VALVE

SHEET INDEX

1.	COVER SHEET
2.	MATERIALS AND SIGNATURE SHEET
3.	DESIGN PLAN
4.	DESIGN PLAN
5.	DESIGN PLAN

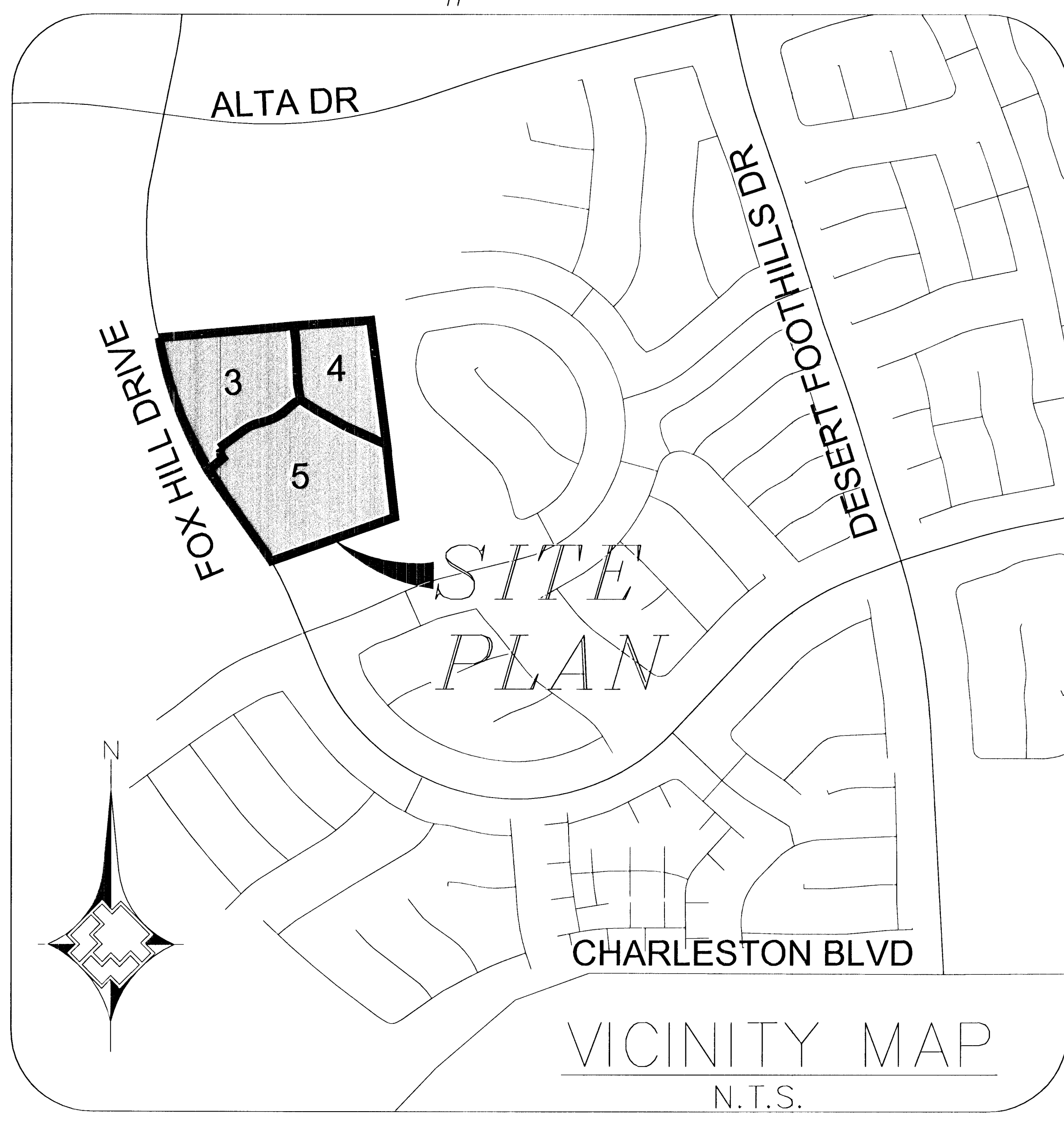
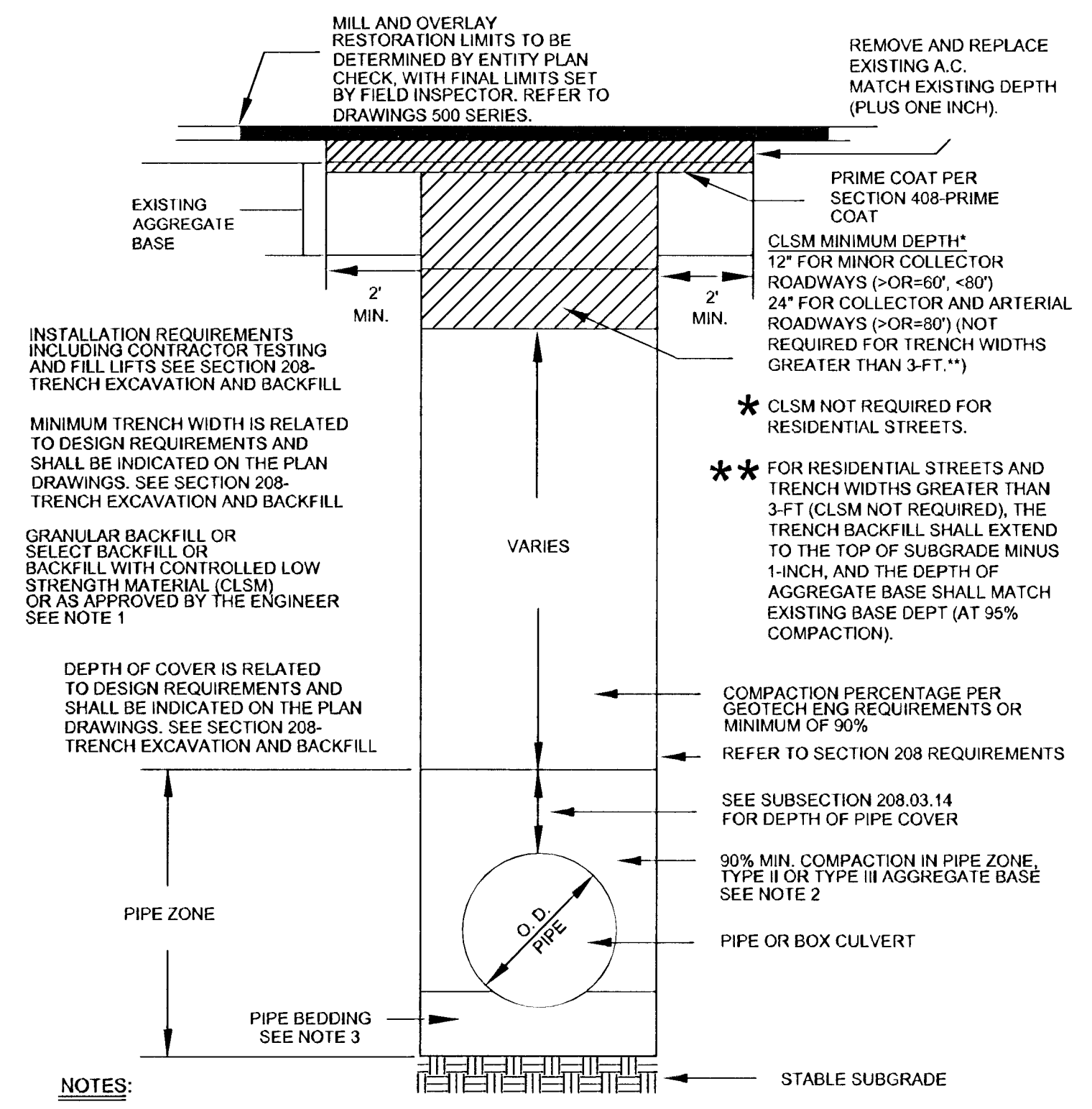

RTC STD DWG 503

Call before you Dig
 Avoid cutting underground utility lines. It's costly.

Call 811

OR
 1-800-227-2800
 AND
 CLARK COUNTY TRAFFIC OPERATIONS
 1-702-455-7544

TOTAL FOOTAGE LOCATED IN
 CLV R/W 6'

APPROVED FOR CONSTRUCTION

THIS APPROVAL IS FOR WORK IN CLV R/W OR CLV EASEMENTS ONLY. OBTAINING PERMISSIONS OR EASEMENTS FOR WORK SHOWN ON PRIVATE PROPERTY IS THE RESPONSIBILITY OF THE UTILITY.

SEE COUR.

APPROVAL _____ DATE _____

Hansen 48157 Dwg 1024 4984

NO.	DESCRIPTION	BY	DATE	APPVD

REVISIONS

TAX CODES	UNIT NO.	UNIT TYPE	INSTL. PROPOSED	RETIRED	INSTL. COMPLETED	RETIRED

PROPERTY UNITS

AS-BUILT DRAWING-PRESSURE TEST DATA

PIPE DIA.	TEST MEDIUM	TEST METHOD	TEST PRES. (PSI)	START	END

VISUAL INSPECTION CERTIFICATION

I HAVE VISUALLY INSPECTED ALL HEATED FUSIONS, SOCKET GEMENT, MECHANICAL JOINTS, AND WELDS THAT HAVE BEEN PERFORMED

NAME _____ DATE _____

INSPECTOR _____

FOREMAN _____

REVIEWED BY _____

CONSTRUCTION

INSULATOR AREA **323**

W.R. NO. **1674997**

ENGINEER/TECH: DAVID FRIEDLANDER
 ACCOUNT REP: SUSANA RUIZ
 PROJECT CONTACT: _____
 SHEET NO: **35** OF **39** SCALE: N.T.S. DATE: 02/06/2013
 DWN. BY: ZONE ENG CHKD. BY: _____ APPVD. BY: _____

PERMIT INFORMATION

CITY OF LAS VEGAS
 TAX CODE 02-0200

LOCATION **T20S R59E SEC 34 M.D.M.**

ATLAS #/FILE # **x564y514**

SANTALUZ AT SUMMERLIN VILLAGE
23A PARCELS ES-1 AND WS-1
SOUTHWEST GAS PLAN (SHEET 1 OF 5)

