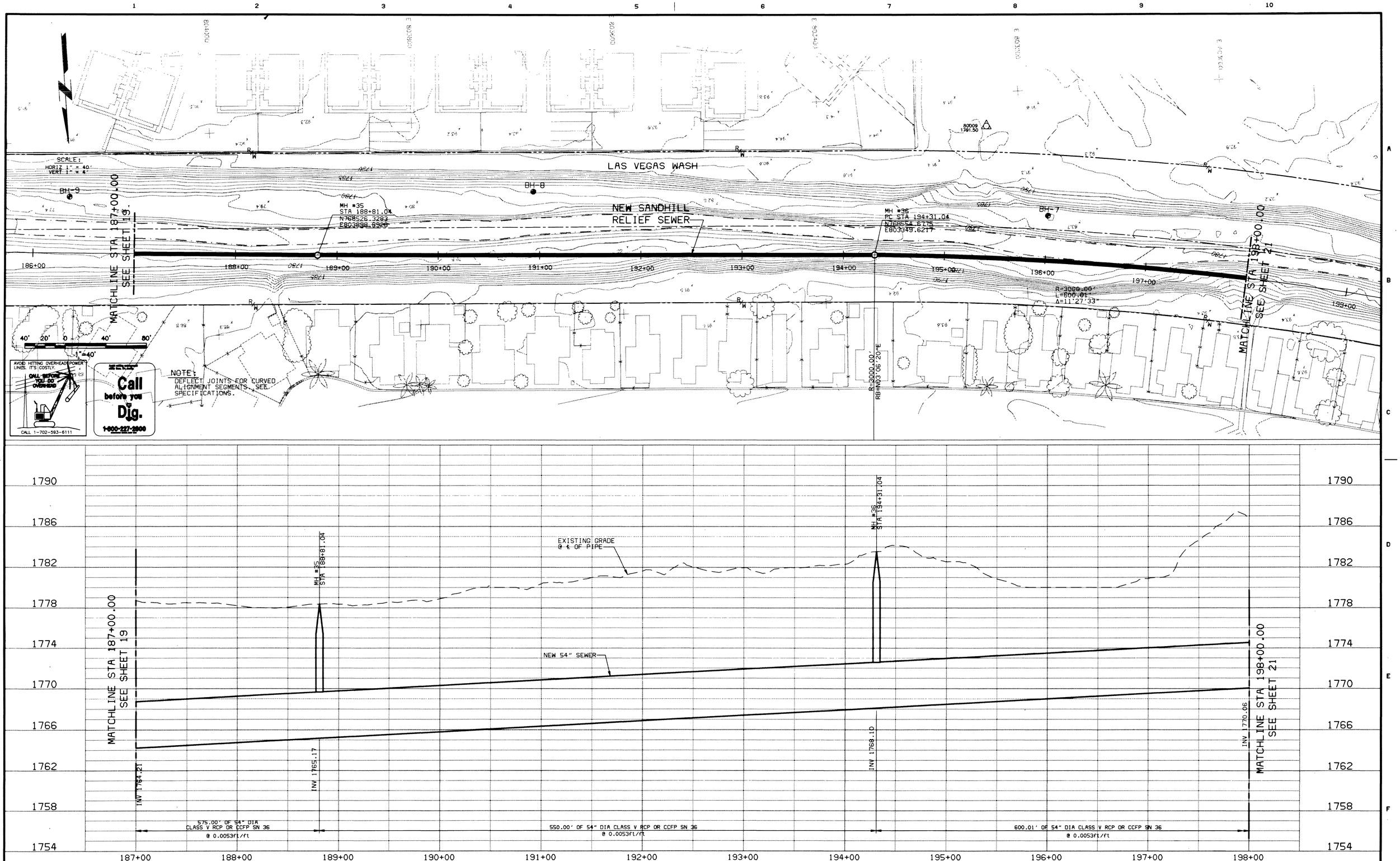

DATE	REVISIONS AND RECORD OF ISSUE	NO.	BY	CK	APP

25950

BID DOCUMENT
PRINTED FEBRUARY 20, 1998

DESIGNED SBH/DBH
DETAILED JWL/PAT
CHECKED RHS
APPROVED
DATE 2-23-98

Black & Veatch
1900 East Flamingo Road, Suite 295
Las Vegas, Nevada 89119
Phone: (702) 732-0448

PROJECT NO. 77949

CITY OF LAS VEGAS
DEPARTMENT OF PUBLIC WORKS
SANDHILL RELIEF SEWER

PLAN & PROFILE
STATION 187+00 TO STATION 198+00

REGISTERED PROFESSIONAL ENGINEER JONATHAN W. HOWARD STATE OF NEVADA LICENSE No. 12125
2/23/98 Feb 26, 1998

DRAWING 307-V758

SHEET 20 OF 34

CCG. DWG. NO: C018

CBG00000
FCB000000