

APPROXIMATE QUANTITIES - THIS SHEET

ITEM	DESCRIPTION	UNIT	QUANTITY
121245C	45" R.C.P.	L.F.	1988
	MANHOLE NO. 3	L.S.	

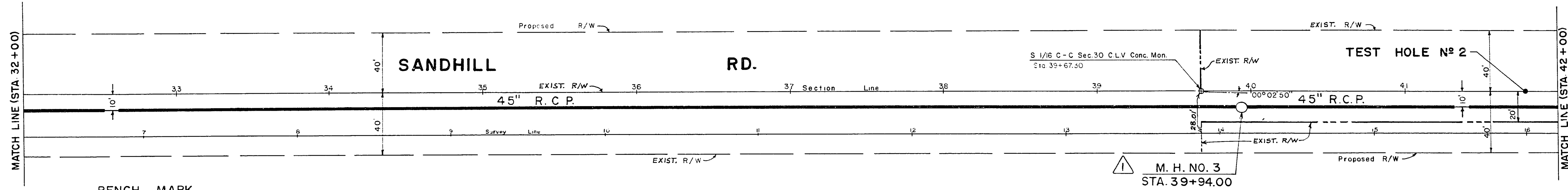

BENCH MARK
 TBM No 3 Washington & Sandhill
 R R Spike in P.P. No 60183 NP
 Elevation: 1794.020

T20S R62E SEC.30

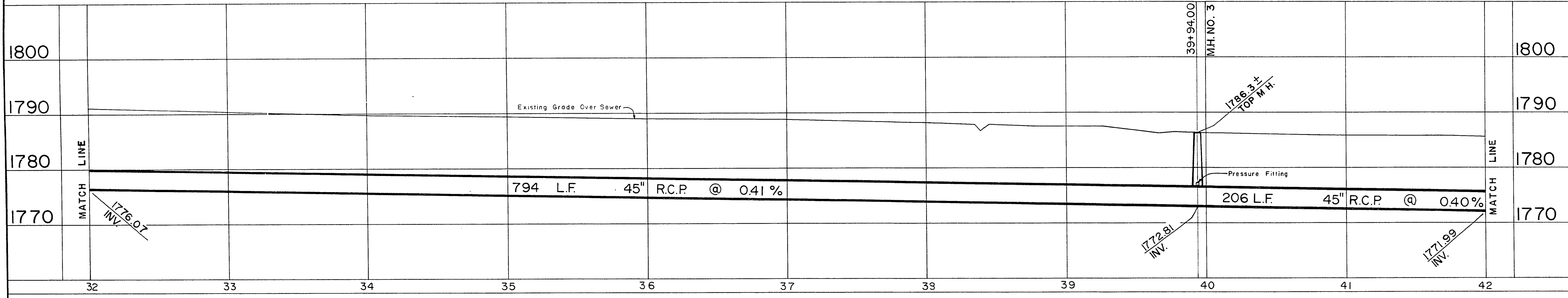

EXISTING CONDITIONS SHOWN ON THE PLANS FOR THE LOCATION OF THE MANHOLES ONLY. THE CONTRACTOR SHALL BE RESPONSIBLE FOR PROTECTING ALL UTILITIES AND THE CITY BEARS NO RESPONSIBILITY FOR UTILITIES NOT SHOWN ON THE PLANS OR NOT IN THE LOCATION SHOWN ON THE PLANS.

I CERTIFY THAT THIS PLAN WAS PREPARED UNDER MY SUPERVISION.
[Signature]
 DATE 23 MAR 72

CONTRACT DRAWING
 NO. 1-72

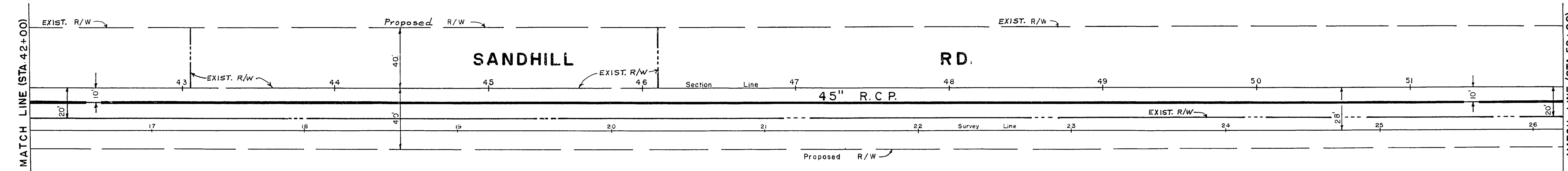

BENCH MARK
 TBM No 4 Bonanza & Sandhill
 Hub W/C.L.V. Tag at 1/4 Cor. Sec. 30-31
 Elevation: 1781.493

T20 R62E SEC.30

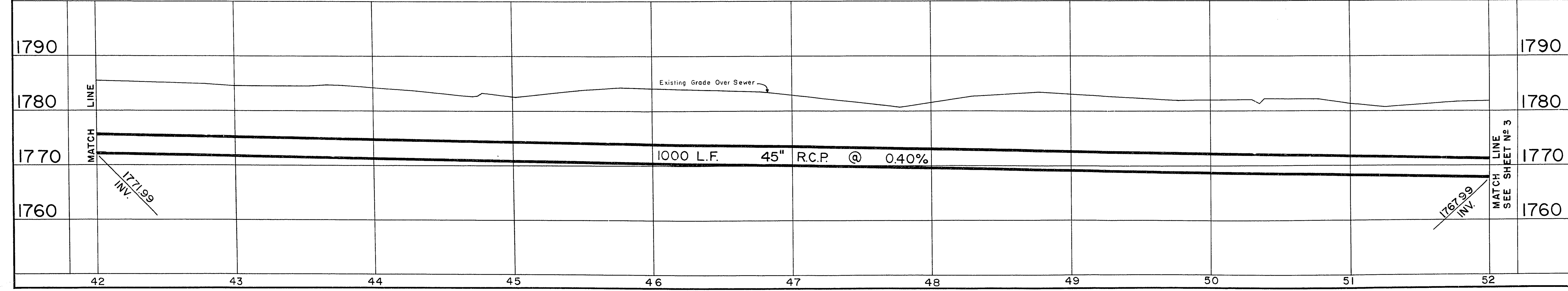

BID NO. ~~72-13~~ 72.63 CONTRACT NO. ~~913~~ 963

NO.	DESCRIPTION	BY	DATE	APPROVAL
1	CHANGE M.H. #3 STATIONING CHANGE QUANTITY 45" R.C.P. CHANGE GRADE 45" R.C.P.	M.G.	8-3-72	<i>[Signature]</i>

REVISIONS

CITY OF LAS VEGAS NEVADA
 DEPARTMENT OF PUBLIC WORKS
 SERVICES DIVISION

SANDHILL INTERCEPTOR
 WASHINGTON (ON SANDHILL) TO
 CHARLESTON (1/5 MILE WEST OF LAMB)

W.D. NO. 3170	F.B.K. NO. 70-3X	DATE	DRAWING NO.
SC. (H) 1" = 40'	SC. (V) 1" = 10'	3-7-72	307-V445
DES. Dave McGonegle	DR. Mark Garland	3-24-72	307-V445
APPROVED BY DIRECTOR OF PUBLIC WORKS			SHEET 2 OF 10

20-1-91