

**FOUNDATION PLAN NOTES (SHEETS S1.1 AND S1.2)**

- A. TYPICAL POST-TENSIONED SLAB ON GRADE SHALL BE 6" THICK UNO.
- B. VERIFY ALL DIMENSIONS, ELEVATIONS, SLOPES, ETC., W/ ARCH'L PRIOR TO CONSTRUCTION. RESOLVE DISCREPANCIES WITH ARCHITECT. SLOPES SPECIFIED ON PLANS INDICATE THE VERTICAL DROP PER FOOT OF LENGTH.
- C. VERIFY LOCATION AND SIZE OF ALL INSERTS AND OPENINGS IN SLAB WITH ARCH'L PRIOR TO CONSTRUCTION.
- D. ALL FOOTINGS SHALL EXTEND 24 INCHES MIN. BELOW PAD GRADE. PAD GRADE IS DEFINED AS TOP OF SLAB FOR INTERIOR FOOTINGS, LOWEST ADJACENT COMPACTED SUBGRADE (PAD GRADE BEFORE LANDSCAPING) OR NATURAL GRADE WITHIN 5 FEET OF BUILDING FOR PERIMETER FOOTINGS, OR TOP OF EXTERIOR PAVING OR CONCRETE WHERE EXTERIOR PAVING OR CONCRETE IS PERMANENTLY LOCATED DIRECTLY ADJACENT TO BUILDING AND EXTENDS AT LEAST 5 FEET FROM BUILDING. FOOTING EXCAVATIONS SHALL BE CLEAN AND FREE FROM LOOSE DEBRIS, STANDING WATER, OR UNCOMPACTED MATERIAL AT TIME OF CONCRETE PLACEMENT.
- E. PLACE SLAB(S) ON GRADE OVER SUBGRADE PER THE SPECIFICATIONS.

**SYMBOL LEGEND**

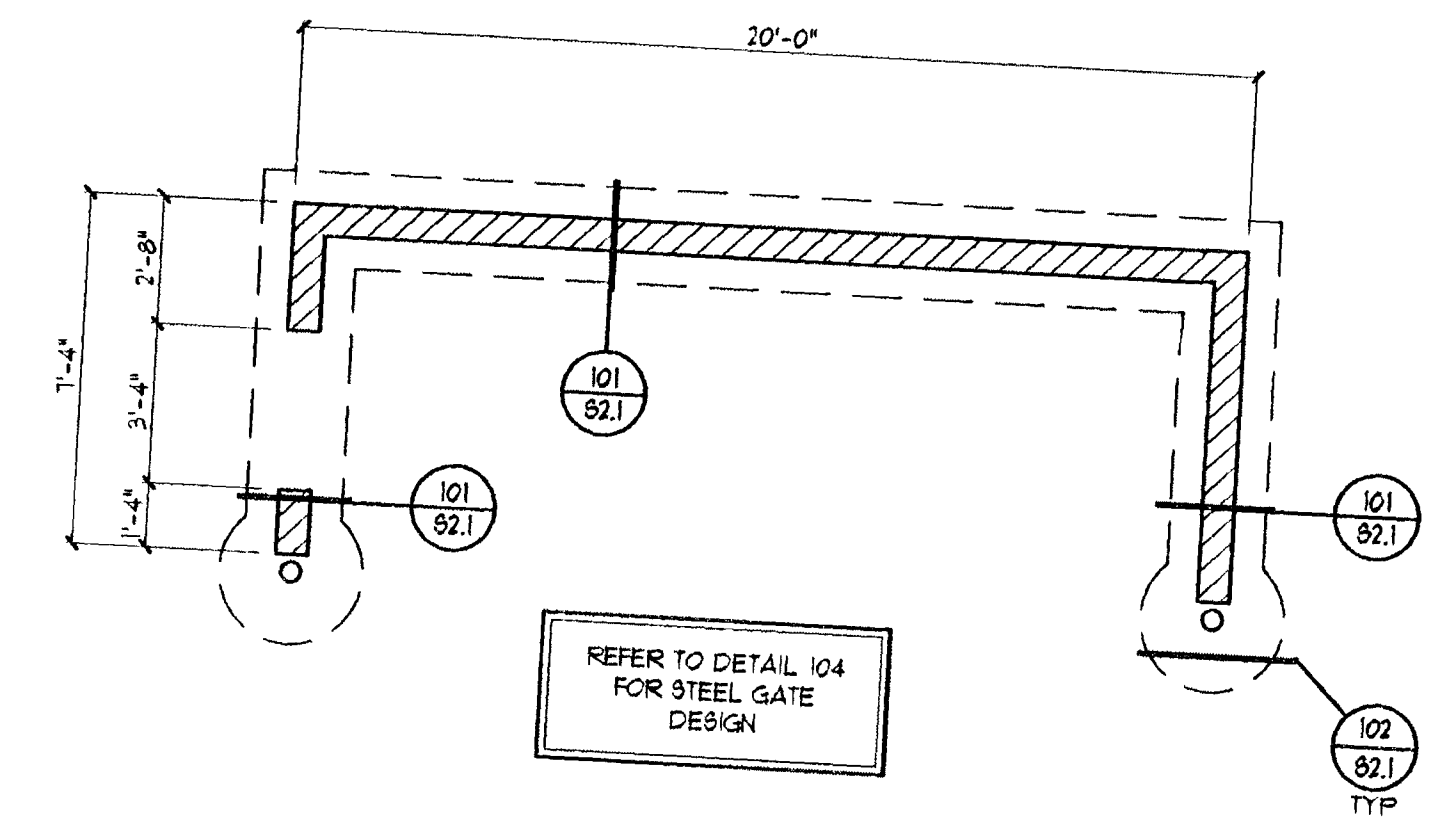
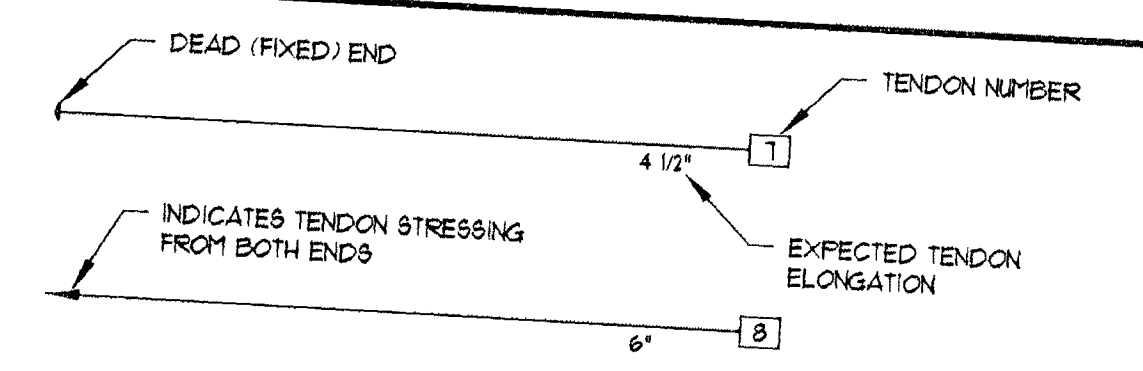

REFER TO DETAIL 104 FOR STEEL GATE DESIGN

**FOUNDATION PLAN - TRASH ENCLOSURE**

SCALE: 1/4" = 1'-0"



**Cardno WRG**  
 LAS VEGAS  
 10849 JEFFREYS ST. HENDERSON, NV 89052  
 TEL: (702) 980-8900 FAX: (702) 980-8930  
 WWW.CARDNOWR.COM  
 PLANNERS • ENGINEERS • LANDSCAPE ARCHITECTS • SURVEYORS

SANDHILL OWENS PARK & TRAILHEAD  
 LAS VEGAS, NEVADA  
 TRASH ENCLOSURE FOUNDATION PLAN

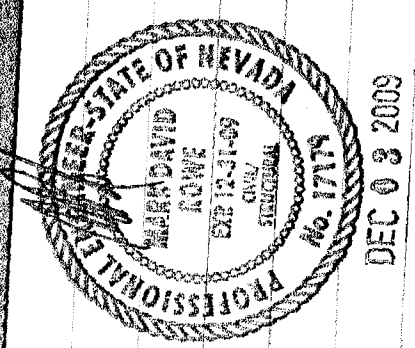

OWNER: CITY OF LAS VEGAS  
 DEPARTMENT OF PUBLIC WORKS  
 CAPITAL PROJECT MANAGEMENT SECTION

400 EAST STEWART AVENUE  
 LAS VEGAS, NEVADA 89101  
 PHONE: (702) 231-6535  
 FAX: (702) 384-1346  
 TDD: (702) 386-9108

DRAWN	9/5/05
FILE	S11-080-03-PS
DATE	10-15-2009
SCALE	AS NOTED
BID NO	09-1534-E11
CLV DWG NO	650.104



% SUBMITTAL

12/2/09