

KEY MAP
NORTH NOT TO SCALE

DEMOLITION NOTE

*CONTRACTOR TO VERIFY LOCATION OF ALL EXISTING UTILITIES PRIOR TO BIDDING AND CONSTRUCTION.

*ANY CURB AND/OR SIDEWALK DAMAGED DURING DEMOLITION AND/CONSTRUCTION PHASE OF THE PROJECT WILL BE REMOVED AND REPLACED BY CONTRACTOR.

DEMOLITION NOTES:

- 1 REMOVE EXISTING MASONRY SCREEN WALL AND FOOTING. CONTRACTOR WILL NEED TO COORDINATE WITH PROPERTY OWNERS AND GIVE THEM 72 HOURS NOTICE PRIOR TO WORK ON THEIR PROPERTY.
- 2 REMOVE EXISTING AC
- 3 REMOVE EXISTING CURB AND GUTTER
- 4 REMOVE EXISTING SIDEWALK TO NEAREST SCORE LINE
- 5 SAWCUT AND REMOVE EXISTING 6" CONCRETE
- 6 REMOVE EXISTING BARRIERS
- 7 EXISTING BARRIERS TO REMAIN
- 8 PROTECT IN PLACE EXISTING WALLS TO REMAIN
- 9 PROTECT IN PLACE EXISTING FENCE TO REMAIN
- 10 SAWCUT EXISTING WALL AT PROPERTY LINE TO ENSURE CLEAN EDGE

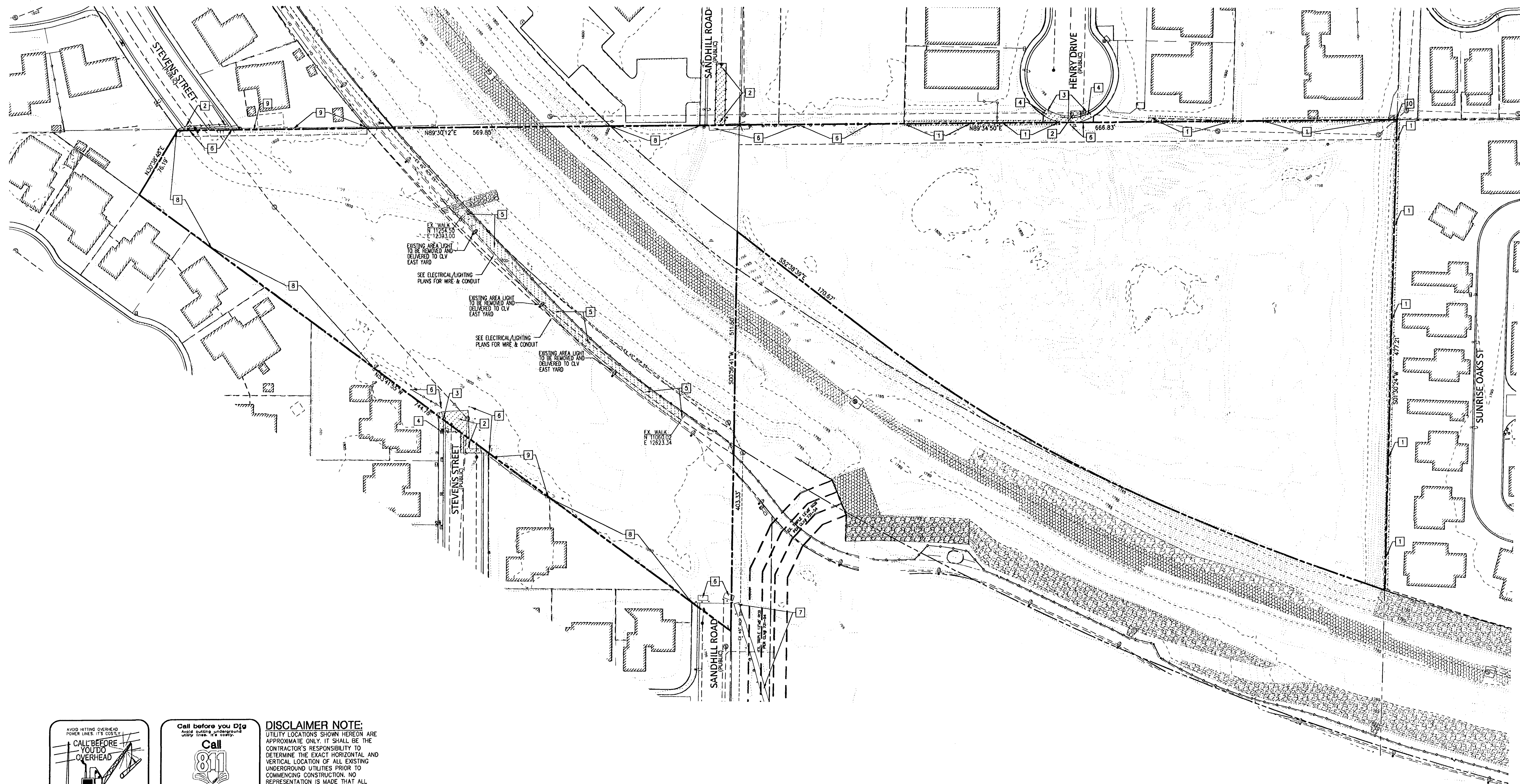

DEPARTMENT OF PUBLIC WORKS

Cardno WRG
LAS VEGAS
1686 JEFFERSON ST., HENDERSON, NV 89052
TEL: (702) 860-6000 FAX: (702) 860-6005
PLANNERS - ENGINEERS - LANDSCAPE ARCHITECTS - SURVEYORS

SANDHILL OWENS PARK & TRAILHEAD
LAS VEGAS, NEVADA
DEMOLITION PLAN DE1

OWNER: CITY OF LAS VEGAS
DEPARTMENT OF PUBLIC WORKS
CAPITAL PROJECT MANAGEMENT SECTION

400 EAST STEWART AVENUE
LAS VEGAS, NEVADA 89101
PHONE: (702) 229-8535
FAX: (702) 384-4846
TDD: (702) 386-1108

PROFESSIONAL ENGINEER STATE OF NEVADA
ROBERT A. HARRISMA
EX-5-30-11
CIVIL
No. 42855
HARRISMA

DRAWN	BIL
FILE	7937_DEMO
DATE	11/20/09
SCALE	1"=50'
BID NO	09.15541.11
CLV DWD NO	650.104
HANSEN P's	29225, 26785, & 26729
SHT NO	C.3

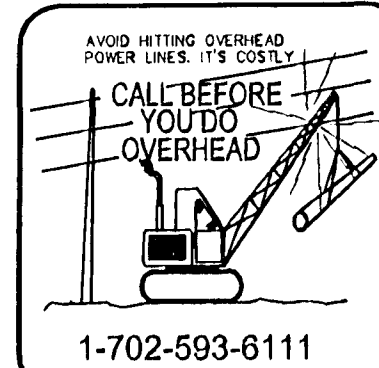

DISCLAIMER NOTE:
UTILITY LOCATIONS SHOWN HEREON ARE APPROXIMATE ONLY. IT SHALL BE THE CONTRACTOR'S RESPONSIBILITY TO DETERMINE THE EXACT HORIZONTAL AND VERTICAL LOCATION OF ALL EXISTING UNDERGROUND UTILITIES PRIOR TO COMMENCING CONSTRUCTION. NO REPRESENTATION IS MADE THAT ALL EXISTING UTILITIES ARE SHOWN HEREON. THE ENGINEER ASSUMES NO RESPONSIBILITY FOR UTILITIES NOT SHOWN OR UTILITIES NOT SHOWN IN THEIR PROPER LOCATION.

123194