

**SANITARY SEWER EXTENSION FOR FOXFIRE APARTMENTS**

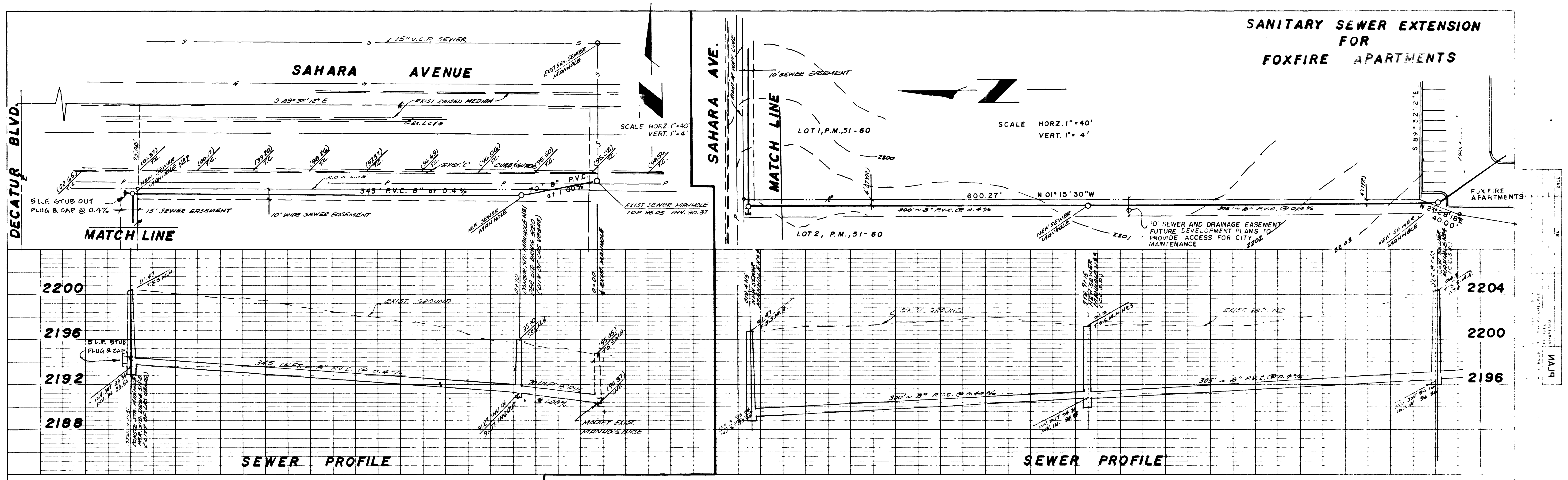

**SEWER LINE NOTES (C.L.V.)**

- All construction and materials shall be in accordance with Design and Construction Standards of the City of Las Vegas and the Uniform Standard Specifications for Public Works Construction Off-Site Improvements, Clark County Area, Nevada 1978. In all cases, the City's Criteria shall supersede the Uniform Standard Specifications.
- City of Las Vegas drawings shall apply to all construction.
- Sewer mains to be laid in sewer trenches.
- All 4" and larger laterals to be laid at not less than minimum slope of 2%.
- Sewer lateral locations to be marked in accordance with C.L.V. Standard Drawing.
- It shall be the contractor's responsibility to perform construction as per plans. Any additions, deletions, or changes shall first meet with the approval of the City of Las Vegas.
- If a lateral is under a driveway, concrete slab, or A.C. area, a cleanout shall be installed and raised to grade with a slotted brass cap or within a water meter box which has a metal cover marked "Sew. C.O.".
- Cut sheets must be submitted to the City before construction will be permitted to start.
- All contractors installing sewer mains which will be under jurisdiction of the City of Las Vegas must be class "A" Contractors.
- Construction Concrete Collars per Standard Drawing No. 512.9

**UTILITY NOTE**

The location of the underground utilities shown herein has been determined from surface evidence of their existence or from information obtained from the utility companies. The Engineer accepts no liability for the existence or non-existence of utility lines. Contractors and others using this map must confirm the location of underground lines or structures with the utility company prior to commencing any excavation.

**APPROVALS**

*[Signature]*  
 C.L.V. SANITATION ENGINEER DATE 11-13-97  
 C.L.V. ENGINEER DATE 12/78  
 C.C. LAND DEVELOPMENT DATE

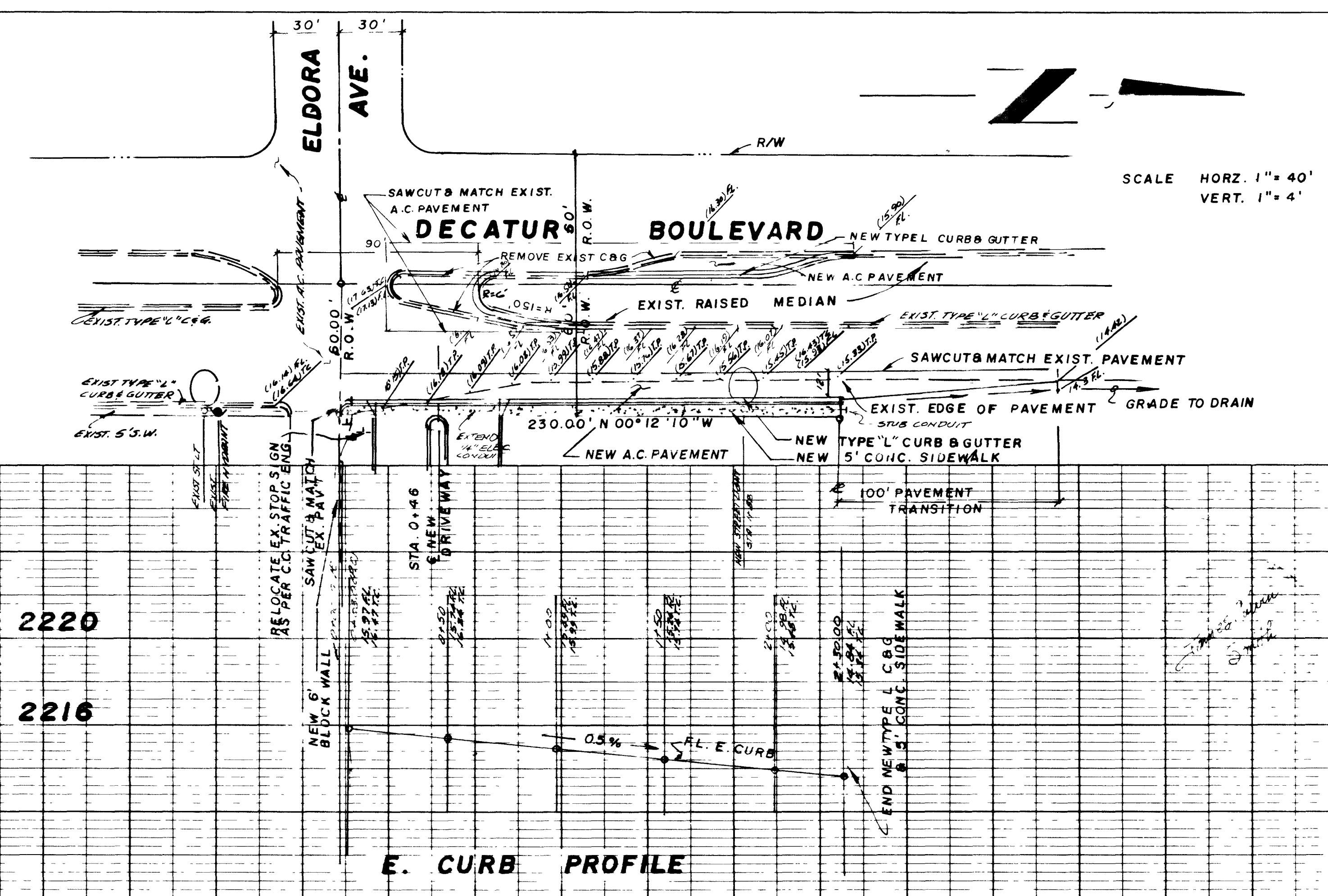

**BENCHMARK**

B.M. NO. C115W 36 - NEVADA HWY. DEPT. BEARS  
 CAP 0.10' BELOW A.C.P. @ INTERSECTION OF  
 DECATUR BLVD AND SAHARA AVE.

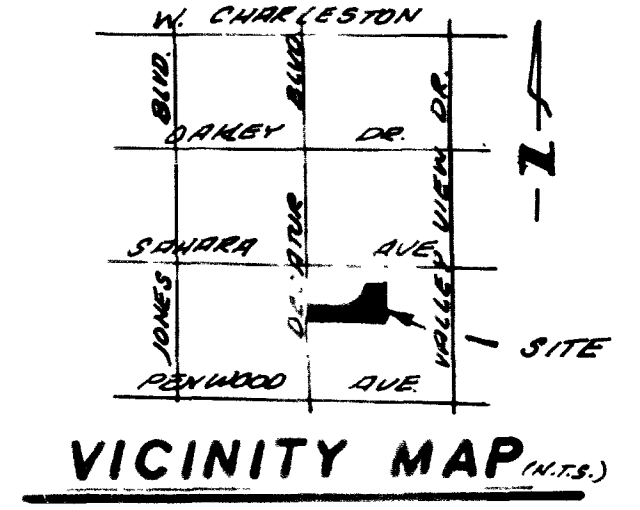

**APPROVALS**

CLARK COUNTY SANITATION DATE  
 CLARK COUNTY LAND DEVELOPMENT DATE  
 NEVADA POWER COMPANY DATE  
 (STATE SHIT) DATE  
 CENTRAL TRADING COMPANY DATE

**C.S.A. ENGINEERS**  
 525 HOTEL PLAZA, STE. A  
 BOULDER CITY, NEVADA 89005  
 702-294-0184

