5-2-80

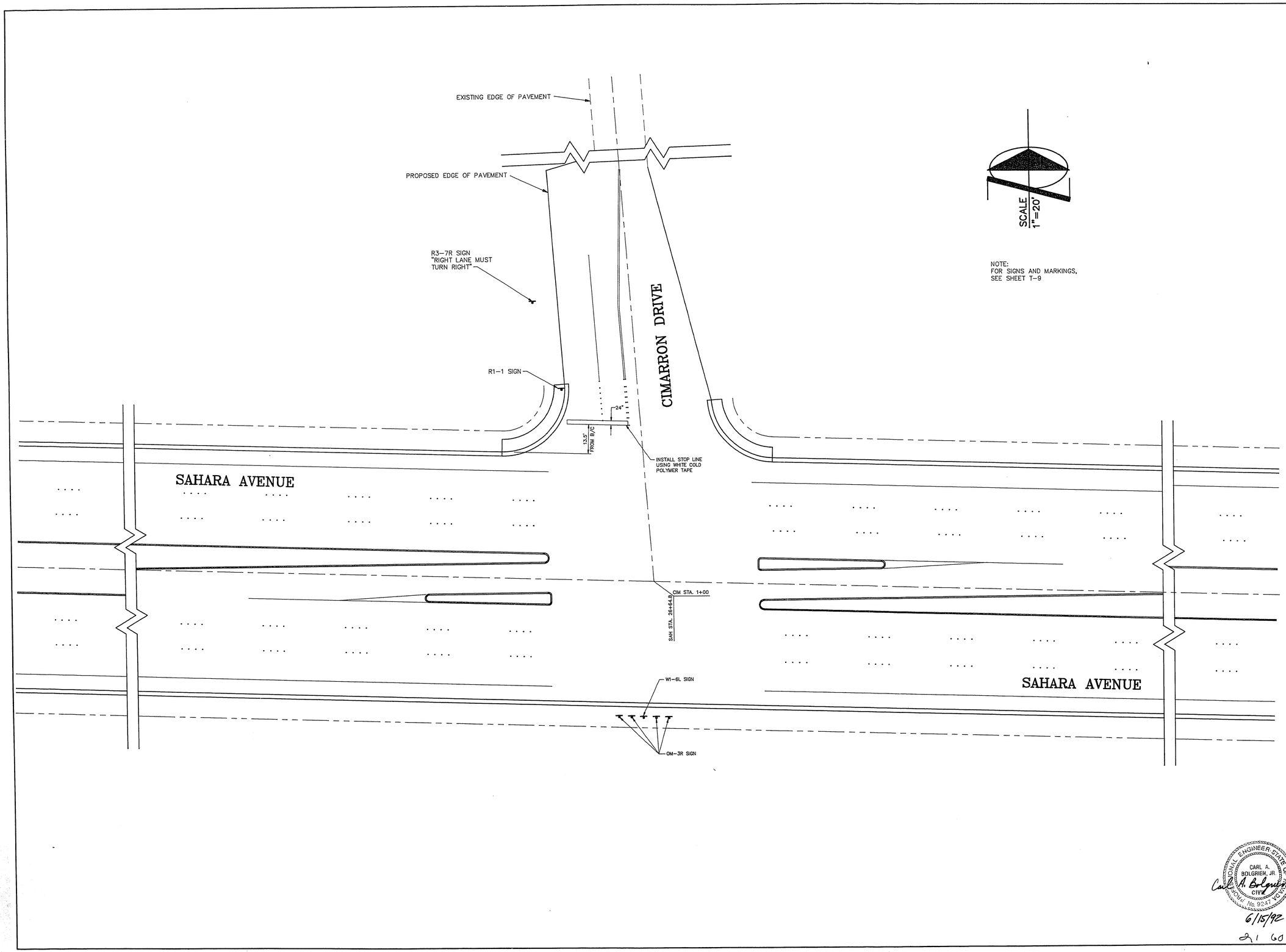

APRVL	REV	DATE	BY	REVISION

ESS ENGINEERS & ASSOCIATES, INC.
7019 W. WASHINGTON BLVD.
(702) 382-2653

SUBMITTED BY:

6/23/92

TITLE
CROSSWALKS AND STOP LINES
SAHARA AVENUE AT CIMARRON DRIVE

PROJECT
SAHARA AVENUE

W.O. #	L1S117
BY:	J.D.T./C.A.B.
DATE:	06/15/92
SCALE:	1" = 20'

CARL A. BOLGRIEN, JR. CIVIL ENGINEER STATE OF NEVADA No. 9247

Carl A. Bolgrien Jr.
6/15/92

21 60 3

C.L.V. DRAWING NO. 107-V-2036

T-3 35/43

"As Built" 107-V2036