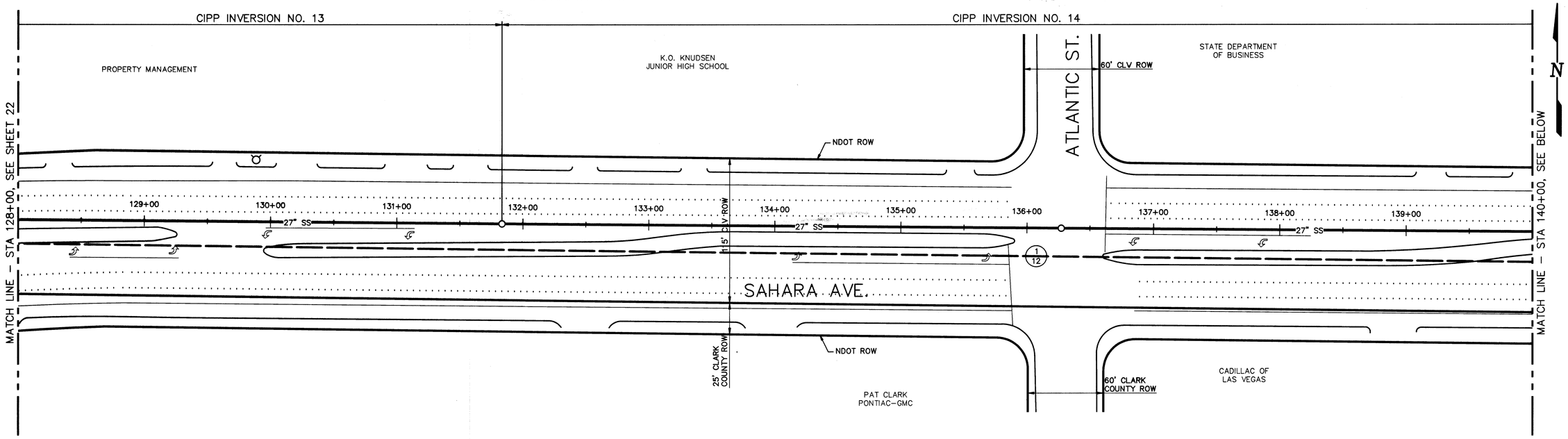

CIPP LINER INSTALLATION NOTES:

NOTE	INVERSION NO.	ESTIMATED DURATION (DAYS)	ACTIVITY
V	14	4	INSTALL CIPP LINER FROM THIS LOCATION
W	15	4	INSTALL CIPP LINER FROM THIS LOCATION

LEGEND:

- VEHICLE RAMP, PER DETAIL SHEET 17
- LANE CLOSURE
- LANE CLOSURE, FOR INVERSION AREA/EQUIPMENT (APPROX 10'x40')

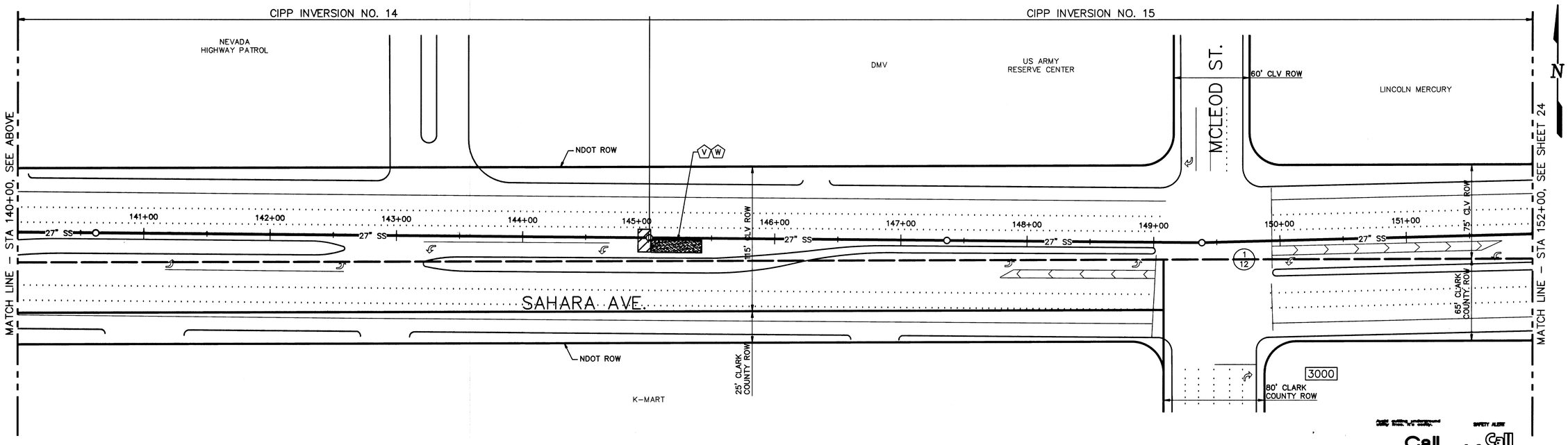

Call before you Dig 1-800-227-2600

Call before you Overhead 593-6111

66742

133467-101-WWTUP-C-H00007D84 01/08/2004 16:37:41

NO.	DATE:	DESCRIPTION	APP'D

REVISIONS

DEPARTMENT OF PUBLIC WORKS
ENGINEERING DESIGN SECTION

CITY ENGINEER: CHARLES KAJKOWSKI JR, P.E.
PROJECT MANAGER: THERESA M. HANRAHAN, P.E.
DESIGNED BY: CMG
DRAWN BY: RJS
CHECKED BY: CMG
HORIZONTAL SCALE: 1" = 40'
VERTICAL SCALE: NONE
DATE: 01/21/04

TITLE: SAHARA AVENUE SANITARY SEWER REHABILITATION - PHASE III

SHEET: CIPP LINER LANE CLOSURES PLAN STA 128+00 TO STA 152+00

PROFESSIONAL ENGINEER STATE OF NEVADA
CRAIG M. GALUSKA
1-13-04
CIVIL
No. 11765
EXPIRES 6/30/05

Sheet 23 of 28

DRAWING NO. 307-V826

BID NUMBER: 04.1730.01

SAHARA AVENUE SANITARY SEWER REHABILITATION – PHASE III