

U:\CBB42\SAHARA\CONSTR\842SC02.DWG 12-12-00 1:05:00 pm EST WSH

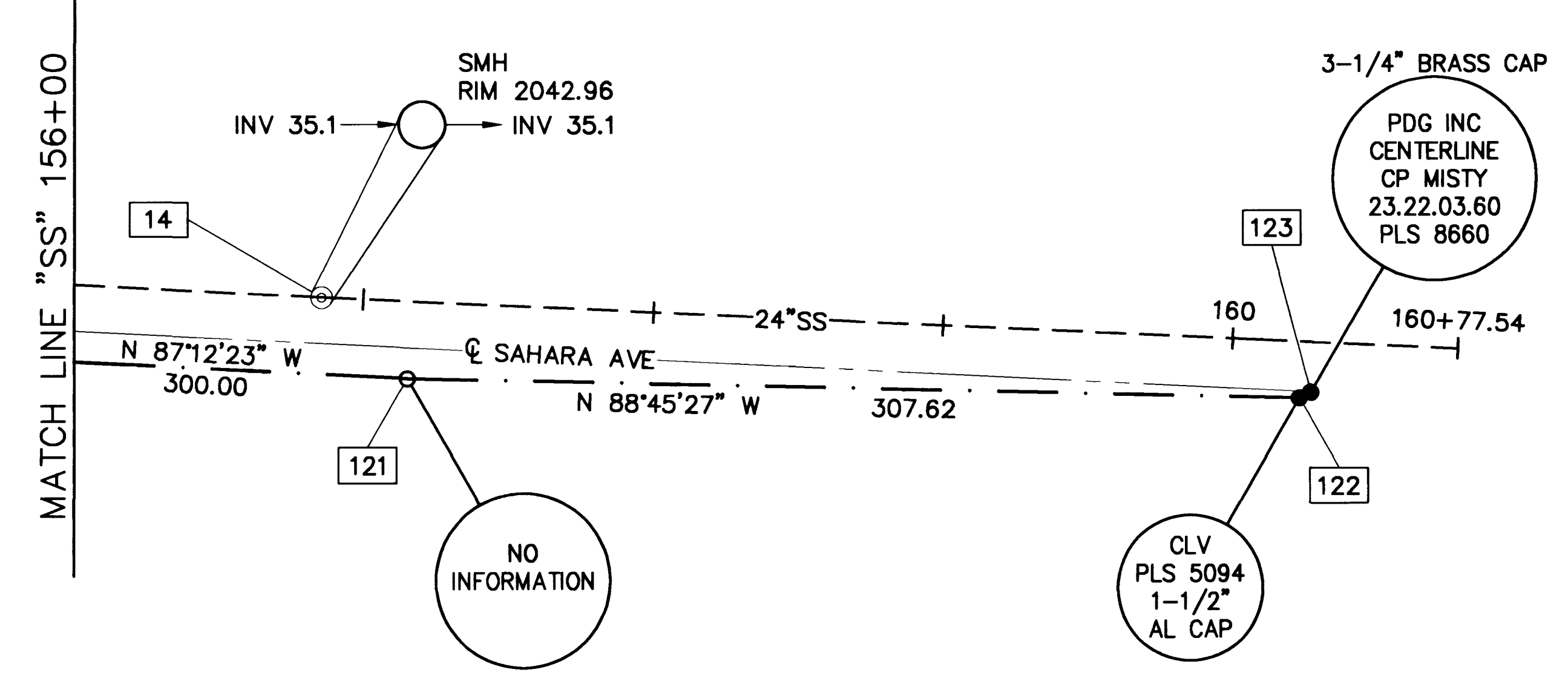
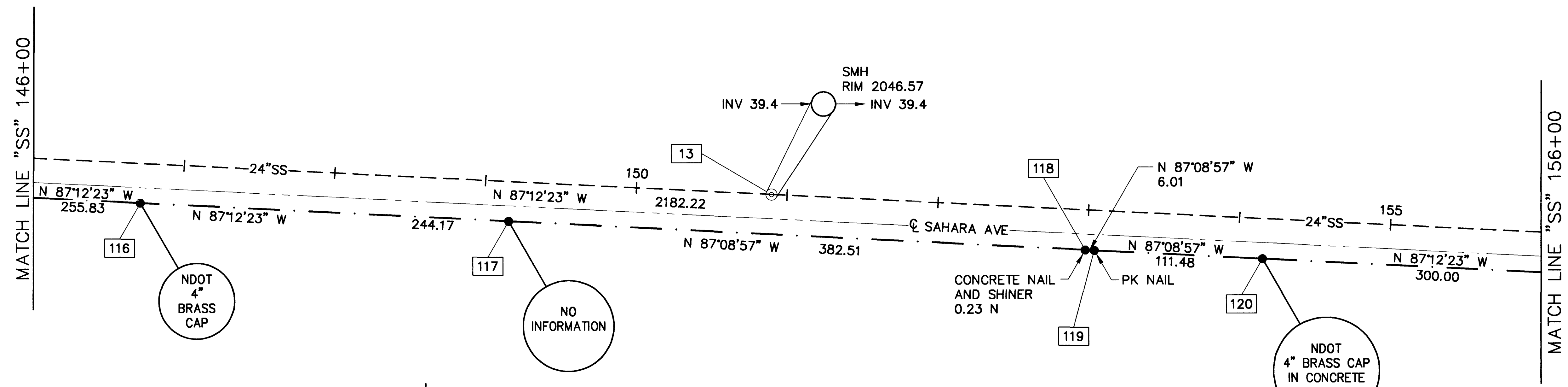
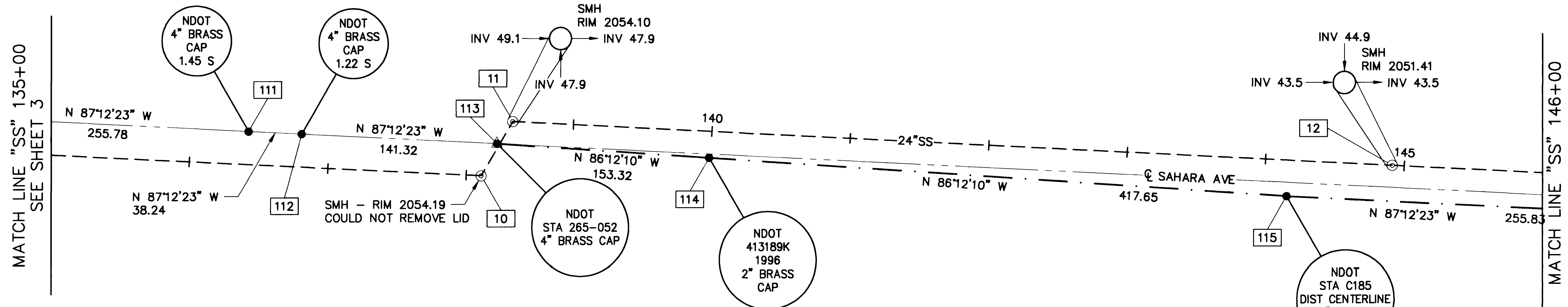

**BENCHMARK**

CITY OF LAS VEGAS BENCHMARK # 7C11 4SWS, BEING A RIVET AND PLATE IN TOP OF CURB, NE RETURN RANCHO ROAD AND SAHARA AVE.  
ELEV = 632.6872 METERS (2075.74 FEET) NAVD 88

**BASIS OF BEARINGS**

N 87°12'23" W, BEING THE SOUTH LINE OF THE SE 1/4 OF SECTION 4, T. 21 S., R. 61 E., M.D.M., CLARK COUNTY, NEVADA, PER RECORD OF SURVEY FILE 67, PAGE 23, ON FILE AT THE OFFICE OF THE RECORDER.

**REFERENCE**

RECORD OF SURVEY FILE 67, PAGE 23

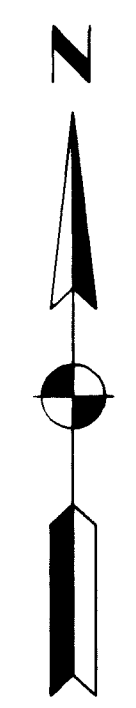

DATE	REVISIONS
SCALE (H): 1" = 40'	SCALE (V): NONE
FLD. BK. #	DATE: OCT 20, 2000
<b>ENGINEERING DESIGN SECTION</b>	
CITY ENGINEER: CHARLES KAKOWSKI, JR., P.E.	
PROJECT MANAGER: THERESA M. HANRAHAN, P.E.	
<b>DEPARTMENT OF PUBLIC WORKS</b>	
PROJECT: SAHARA AVE SANITARY SEWER - PHASE II	
TEDDY DR TO LAS VEGAS BLVD	
SHEET: "SS" 135+00 TO "SS" 160+78	
DRAWING NO.	5
307-V791	12

SAHARA AVENUE SANITARY SEWER - PHASE II

28900