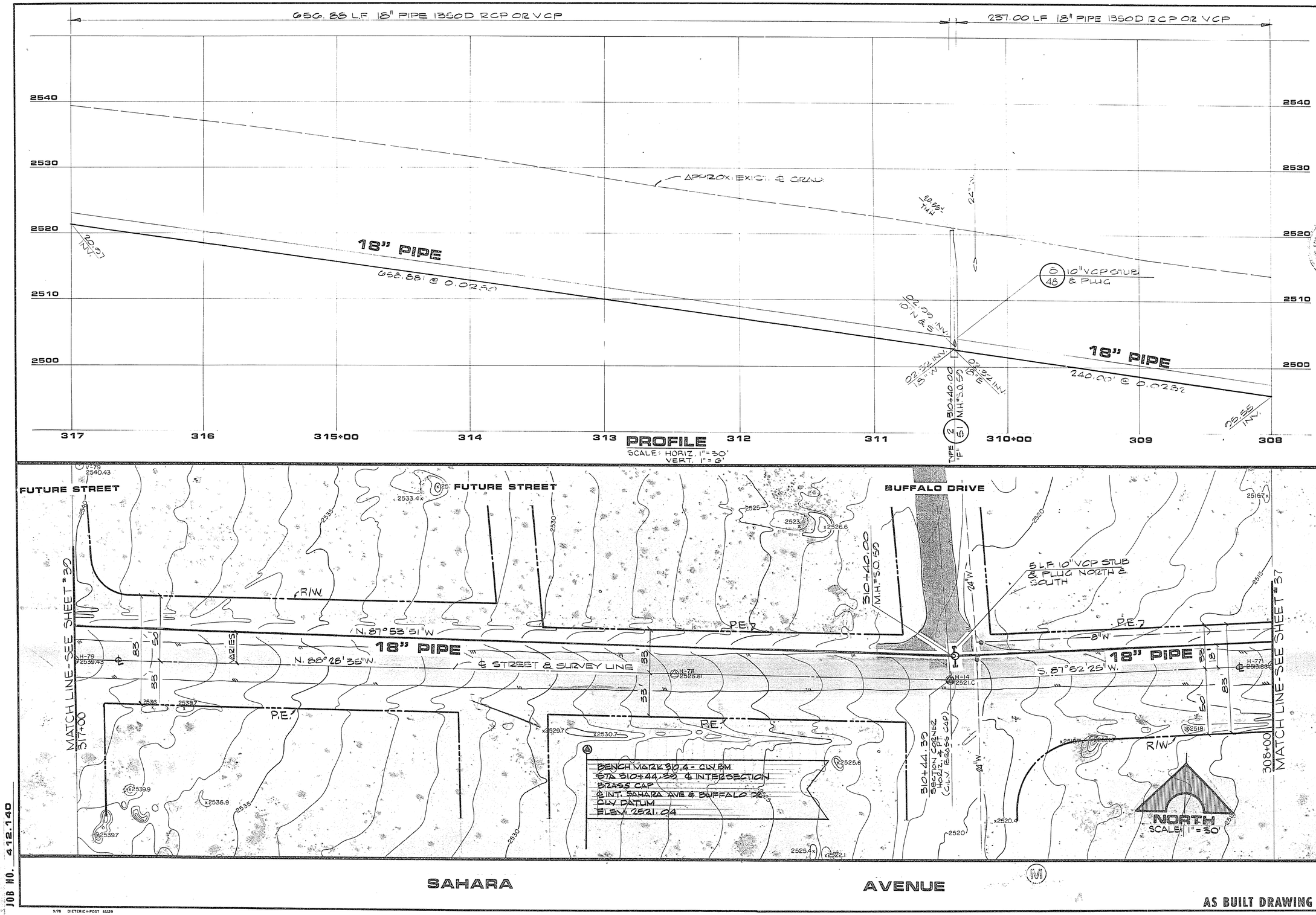

AS BUILT DRAWING

REV	DATE	DESCRIPTION
1	4/8/82	AS BUILT - NO REVISIONS

RECOMMENDED: R.E. NO. DATE 12/1/81

G. C. WALLACE
Consulting Engineers, Inc.
1100 East Sahara Ave. • Las Vegas, Nevada 89104 • 732-3330

Department of Public Services
SAHARA - OAKEY SEWER INTERCEPTOR
PLAN & PROFILE 308+00 TO 317+00

SHEET 38 OF 65 SHEETS

JOB NO. 412.140

9/78 DIETERICH-POST 65328

307-V 563 22-1.14