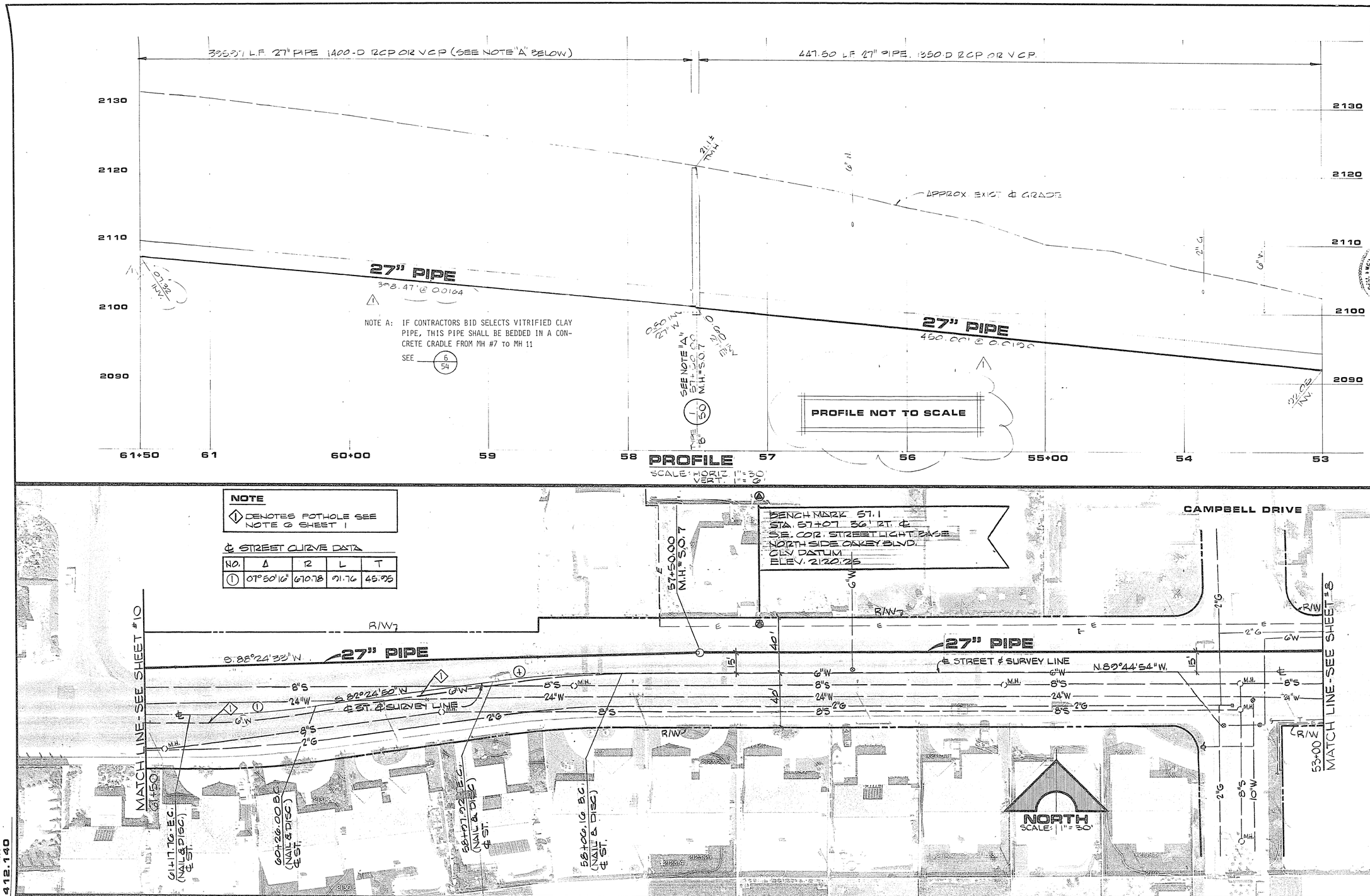

REV	DATE	DESCRIPTION
1	7/9/86	C.E. TO 84" & MIN. 3 PIPE LINE
2	4/9/89	"AS BUILT" - NO REVISIONS

R.E. NO. DATE

REGISTERED PROFESSIONAL ENGINEER STATE OF NEVADA

G. C. WALLACE
Consulting Engineers, Inc.
1100 East Sahara Ave. · Las Vegas, Nevada 89104 · 732-3330

Department of Public Services
SAHARA - OAKEY SEWER INTERCEPTOR
PLAN & PROFILE 53+00 TO 61+50

SHEET 9 OF 65 SHEETS

AS BUILT DRAWING

JOB NO. 412.140

307-V 563

99-125