

File: A:\P\0402-50ac\Draw\Map\0402-TRF.dwg, Job: 08, 2005 - 11:50

CARRIANA  
HITE# 04-58749 APN  
125-18-401-002  
UNDEVELOPED

APN: 125-18-401-002  
UNDEVELOPED

87737 Rlsmm 92113

APN: 125-18-301-002  
UNDEVELOPED

APN: 125-18-301-003  
UNDEVELOPED

APN: 125-18-301-014  
UNDEVELOPED

APN: 125-18-301-014  
UNDEVELOPED

APN: 125-18-401-003  
UNDEVELOPED

APN: 125-18-401-030  
UNDEVELOPED

SVZ LINE TABLE		
LINE	LENGTH	BEARING
L1	48.95'	S82°58'13"W
L2	22.17'	N45°47'46"E
L3	21.69'	S44°12'12"E
L4	72.54'	S82°44'43"E
L40	156.99'	S82°34'39"E
L41	21.75'	S44°12'14"E
L42	22.27'	N45°47'45"E
L43	54.80'	N82°39'58"E

**ELECTRICAL NOTES**

- ALL UNDERGROUND CONDUIT SHALL BE TYPE RMC (RIGID NONMETALLIC CONDUIT), SCHEDULE 40 PVC AND SHALL BE INSTALLED PER DETAIL THIS SHEET ABOVE GRADE CONDUIT SHALL BE TYPE RMC (RIGID METALLIC CONDUIT) CONDUIT RISERS SHALL BE TYPE RMC WITH PVC COATING OR TAPE WRAP ALL CONDUIT WHICH WOULD OTHERWISE BE EMPTY SHALL INCLUDE A NYLON PULLSTRING AND 1/8" FOR LOCATING PURPOSES
- ALL CONDUCTOR SHALL BE STRANDED, 600V, TYPE THW INSULATED COPPER
- THE ELECTRICAL CONTRACTOR SHALL FURNISH AND INSTALL ALL ELECTRICAL COMPONENTS AND HARDWARE AS REQUIRED BY THE NATIONAL ELECTRICAL CODE, LATEST EDITION, AND SHALL COMPLY WITH THE REQUIREMENTS OF THE INSPECTING AUTHORITY HAVING JURISDICTION

**ELECTRICAL SERVICE NOTES**

SP1 200 AMP, SINGLE PHASE, 3 WIRE, 120/240V PAD MOUNTED SERVICE PEDESTAL FEEDER FROM N.P. CO. POINT OF CONNECTION TO BE 2" C, 244/0 THW, #4/0 WHITE THW (COPPER) TRANSFORMER TO SERVICE PEDESTAL DISTANCES GREATER THAN 250 FEET FOR SPECIFIED CONDUCTORS MUST BE APPROVED BY ENGINEER SERVICE PEDESTAL SHALL BE LOCATED A MINIMUM OF 30 FEET FROM THE TRANSFORMER THE FOLLOWING SHALL BE INCLUDED IN THE SERVICE PEDESTAL

- 2) 60 AMP, 240V, 2-POLE CIRCUIT BREAKERS,
- 2) 60 AMP, 240V, 2-POLE LIGHTING CONTACTORS,
- 2) TEST SWITCHES (ONE FOR EACH CONTACTOR), PHOTOELECTRICAL CONTROL,
- (1) 15 AMP, 120V, SINGLE POLE CIRCUIT BREAKER FOR LIGHTING CONTROLS CONTRACTOR TO PROVIDE (2) CONDUITS FROM SERVICE PEDESTAL TO FIRST STREETLIGHTING PULLBOX SERVICE PEDESTAL SHALL COMPLY WITH CLARK COUNTY AREA UNIFORM STANDARD DRAWINGS 330, 331, 332.1 AND 335.1

**LEGEND**

	LOT LINE		STREET SIGN
	STREET CENTERLINE		
	STREET LIGHT CONDUIT		
	MATCHLINE		
	LOT NUMBER		
	100W HPS SINGLE STREETLIGHT (SEE T-6 FOR OFFSET INFO)		
	250W HPS SINGLE STREETLIGHT (SEE T-6 FOR OFFSET INFO)		
	400W HPS LUMINAIRE FOUNDATION & TRAFFIC SIGNAL POLE W/ 15' NO RISE LUMINAIRE ARM W/ HARDWARE FOR XX STYLE POLE (SEE T-6 FOR OFFSET INFO)		
	100W HPS DECORATIVE LIGHTING POLE PER DETAIL (A/T-6) OR EQUIVALENT		
	SP1(X) PROPOSED SERVICE PEDESTAL SEE TRAFFIC SHEETS FOR SERVICE PEDESTAL DESIGNATION REFER TO ELECTRICAL SERVICE NOTES ON SHEET T-6		
	PROPOSED NO. 3-1/2 PULLBOX PER USD 326 UNLESS OTHERWISE NOTED ON TRAFFIC PLANS		
	BLUE REFLECTIVE MARKER PER [97 UFC SEC. 901.4.3]		

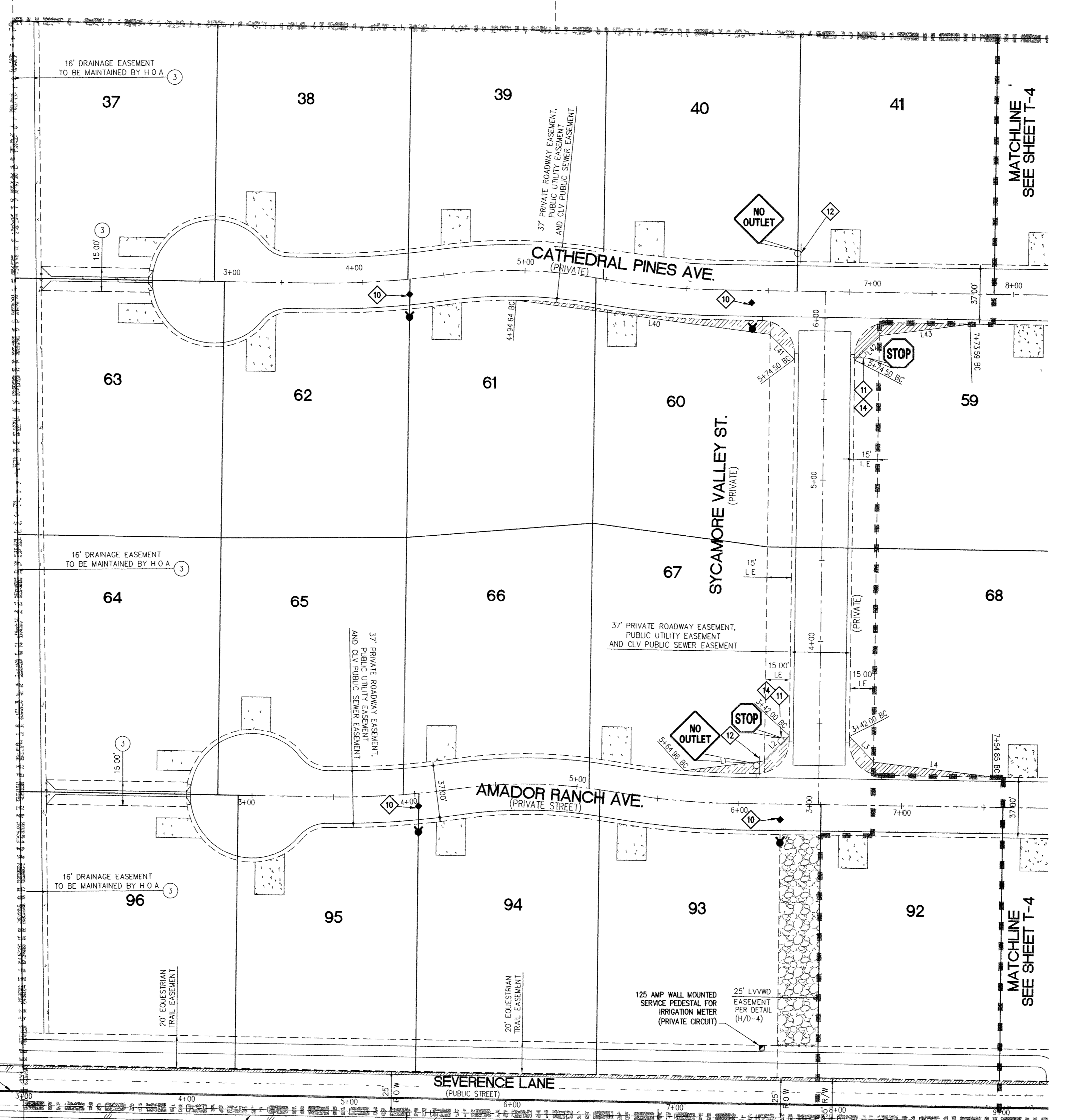
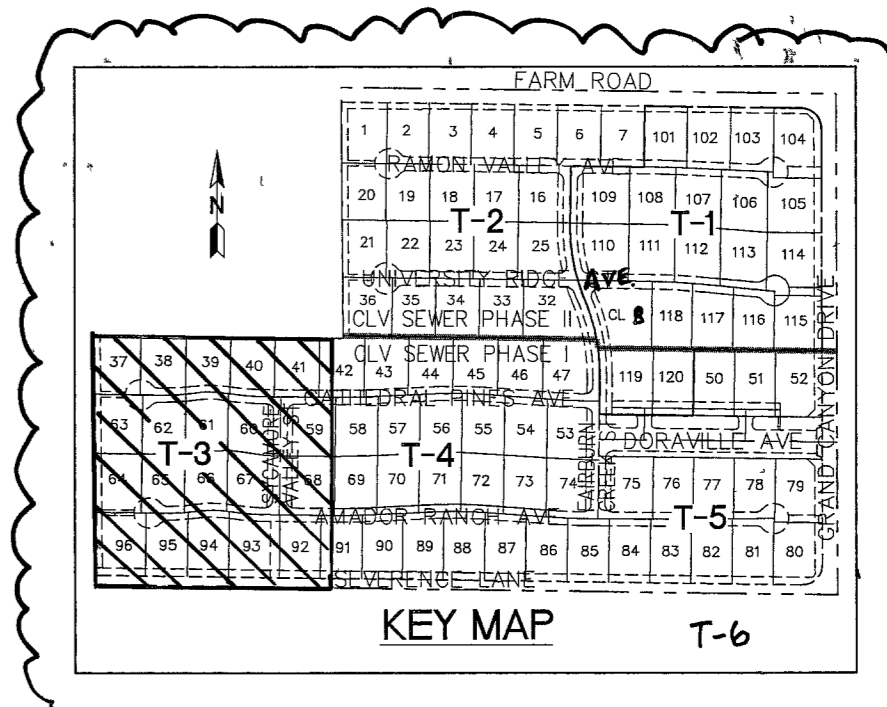
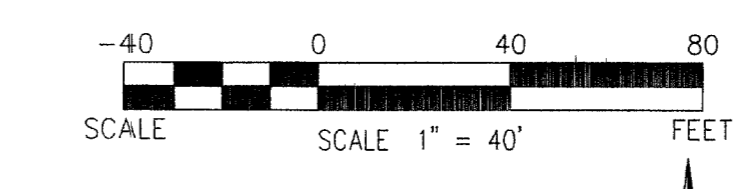

- STREETLIGHTING NOTES**
- PROPOSED 1-1/4" CONDUIT ONLY
  - PROPOSED 1-1/4" CONDUIT CONTAINING 2-#4, 1#8 GND [CIRCUIT SP1(A)] AVOIDING FIRE HYDRANT WERE NEEDED
  - CONNECT EXISTING CONDUIT TO PROPOSED WITHOUT CONNECTING CIRCUITS
  - PROPOSED 2" CONDUIT CONTAINING 2-#4, 1#8 GND [CIRCUIT SP1(A)] AVOIDING FIRE HYDRANT WERE NEEDED
  - PROPOSED 100W HPS SINGLE STREETLIGHT ASSEMBLY AND FOUNDATION PER USD 314, 320 & 321 [CIRCUIT SP1(A)]
  - PROPOSED 250W HPS SINGLE STREETLIGHT ASSEMBLY AND FOUNDATION PER USD 314, 320 & 321 [CIRCUIT SP1(A)]
  - PROPOSED 11-4-30" POLE PER CC TRAFFIC SIGNAL LAYOUT DETAIL ON SHEET T-6 [CIRCUIT SP1(A)]
  - PROPOSED 100W HPS DECORATIVE LIGHTING POLE PER DETAIL (A/T-1) OR EQUIVALENT [CIRCUIT SP2(A)]
  - STUB OUT AND CAP 5 FT. PAST PROPERTY LINE
  - PROPOSED 3" FAS1 CONDUIT W/ (1) #8 BARE WIRE OR GREEN CONDUCTOR
  - INSTALL P-30 PULLBOX WITH "FIBER OPTIC" INSCRIBED ON THE LID PER CCUSS 623603-01
- TRAFFIC NOTES**
- INSTALL BLUE COLORED REFLECTIVE RAISED PAVEMENT MARKERS PER [97 UFC SEC. 901.4.3]
  - INSTALL R1-1 30"x 30" STOP SIGN
  - INSTALL W4-2 "NO OUTLET" SIGN
  - INSTALL R7-1APR, "NO PARKING ANYTIME" SIGN
  - INSTALL 0-3 STREET NAME SIGN PER USD DWG NO 250 & 251 (9", TWO PER POLE)
  - INSTALL 0M-3R EDGE SIGN (25' ON CENTER)
  - INSTALL BARRICADE AND END OF ROAD MARKERS PER CCASD No. 601
  - INSTALL R2-1, 35 M.P.H. SPEED LIMIT SIGN
  - INSTALL W8-3, "PAVEMENT ENDS" SIGN
  - INSTALL 0-3 STREET NAME SIGN PER USD DWG NO 250 & 251 (12", TWO PER POLE)
  - INSTALL TEMPORARY #3.5 PULL BOX

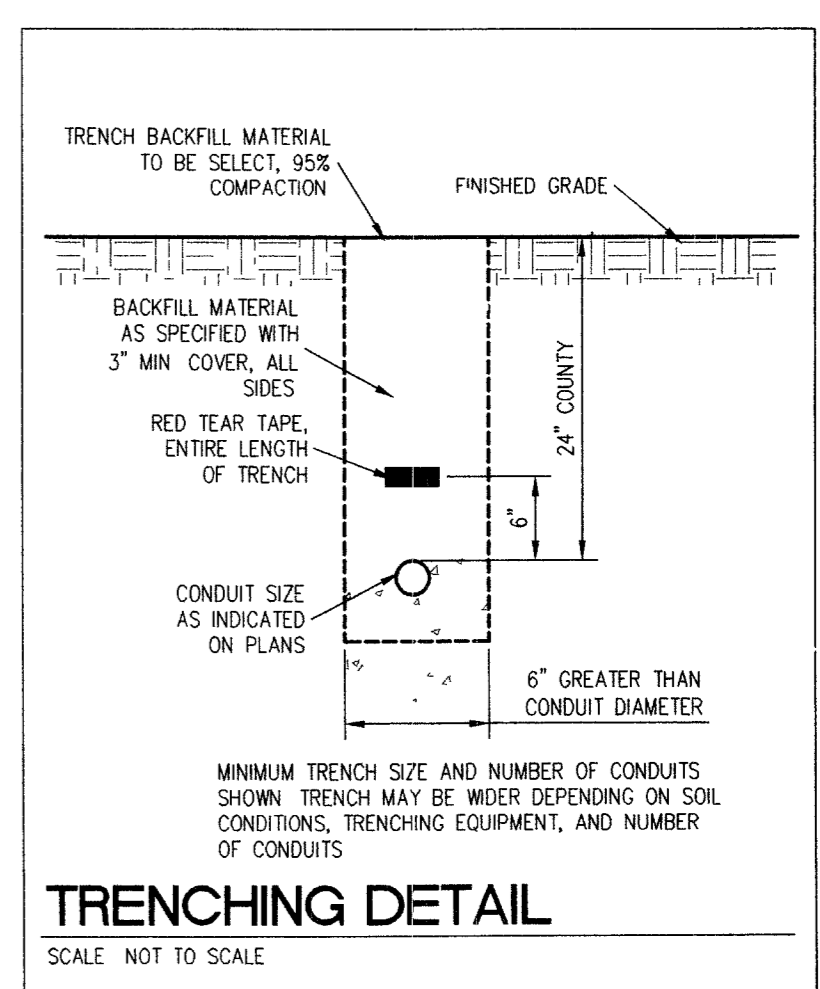

Avoid cutting underground utility lines. It's costly. **Call before you Dig.** 1-800-227-2600 UNDERGROUND SERVICE (USA)

Avoid hitting overhead power lines. It's costly. **CALL BEFORE YOU DO OVERHEAD.** 1-702-227-2929

**Call before you UnderGround.** 1-702-455-7511 1-702-229-6611

**SLATER HANIFAN GROUP**  
CONSULTING ENGINEERS & PLANNERS  
5740 S. ARVILLE STREET #216, LAS VEGAS, NV 89118  
PHONE (702) 284-5300 FAX (702) 284-5399

NO.	DESCRIPTION	DATE	BY
1	REVISED KEY MAP	4/10/06	JL/ML

CLARK COUNTY, NEVADA  
**PINNACLE HOMES**  
**SABLE CREEK**  
TRAFFIC PLAN III

SECTION 18  
TOWNSHIP 19 SOUTH  
RANGE 60 EAST, M.D.M.

DATE 07/07/05  
DRAFTER: DMB  
DESIGNER: DMB  
CHECKED: TJS  
PROJECT NO. PIN0402-001

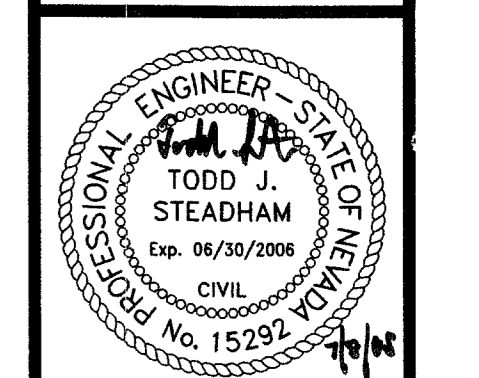

**T-3**  
SHEET 10 OF 44  
CLV DWG # 307V930  
CC TIT# 05-7995