5-2-64

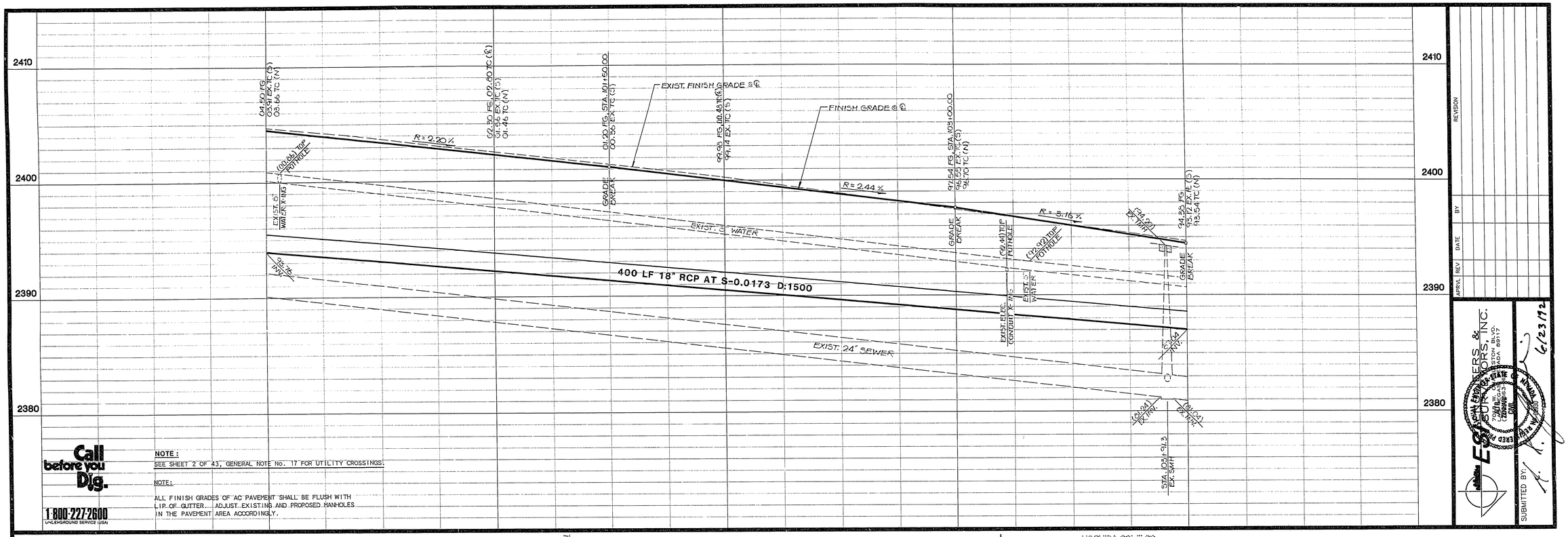

Call before you Dig.

1-800-227-2600
UNDERGROUND SERVICE (USA)

NOTE:
SEE SHEET 2 OF 43, GENERAL NOTE No. 17 FOR UTILITY CROSSINGS.

NOTE:
ALL FINISH GRADES OF AC PAVEMENT SHALL BE FLUSH WITH LIP OF GUTTER. ADJUST EXISTING AND PROPOSED MANHOLES IN THE PAVEMENT AREA ACCORDINGLY.

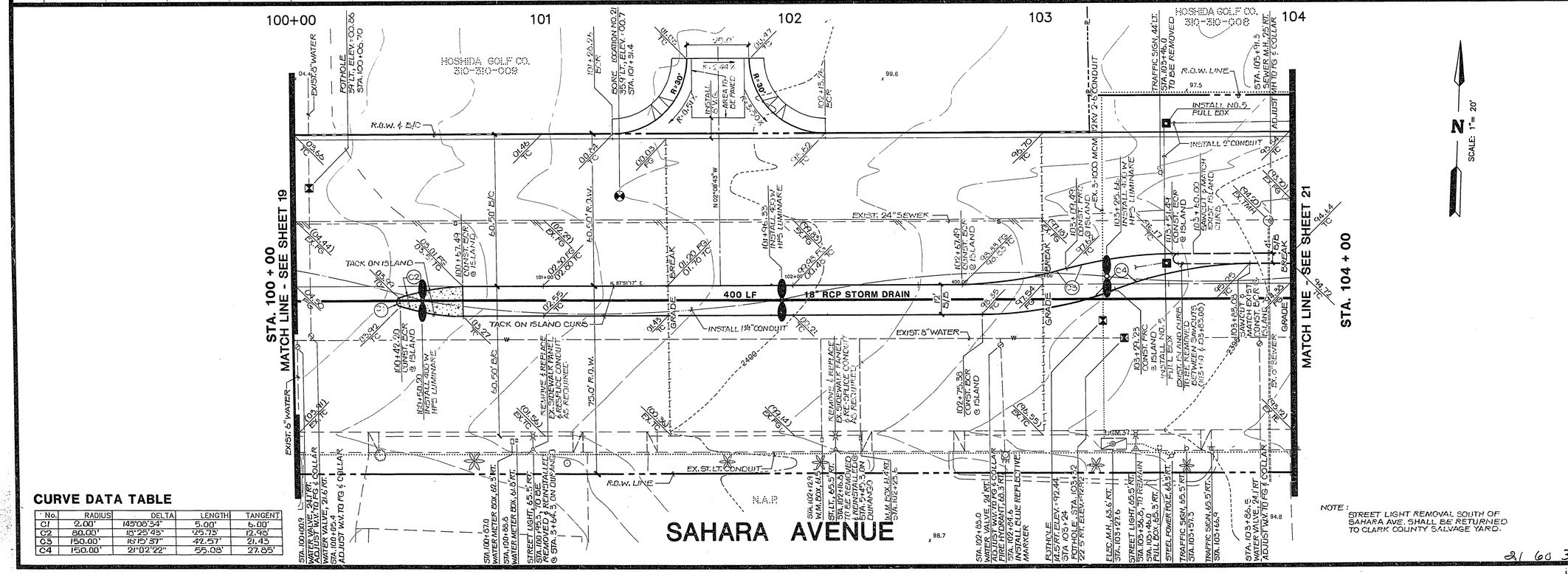

NOTE:
STREET LIGHT REMOVAL SOUTH OF SAHARA AVE. SHALL BE RETURNED TO CLARK COUNTY SALVAGE YARD.

CURVE DATA TABLE

No.	RADIUS	DELTA	LENGTH	TANGENT
C1	2.00'	143°08'34"	5.00'	6.00'
C2	80.00'	18°25'43"	25.73'	12.98'
C3	150.00'	16°15'37"	42.57'	21.43
C4	150.00'	21°02'22"	55.08'	27.85'

REVISION

APRVL	REV	DATE	BY

ECONOMIC ENGINEERS & SURVEYORS, INC.
7060 W. CHARLESTON BLVD.
LAS VEGAS, NEVADA 89117
(ZENITH) 63-3686
CIVIL

SUBMITTED BY: 6/23/92

TITLE: STREET & SEWER PLAN & PROFILE
(STA. 100+00 TO STA. 104+00)

PROJECT: S.I.D.1427 - SAHARA AVENUE (DURANGO DRIVE TO RAINBOW BOULEVARD)

W.O. #: 130-9520
BY: CHAO/BLOOM
DATE: 5/91
SCALE: VERT. 1"=4' HORIZ. 1"=20'

C.L.V. DRAWING NO. 107-V-2036

20/43

21 60 3

"As Built" 107-V2036.