

CONDITIONAL APPROVAL OF VALVED OUTLET (6" and larger)  
 The water plans show one or more valved outlets extending out of paved areas. Installation of these outlets is acceptable, however, if the outlets are incorrectly located or not used for any reason when the property is actually developed, the developer shall abandon the outlets at the connection to the active main in accordance with the District's standards and at the Developer's expense.  
 NOTE: APPROVAL OF THESE PLANS FOR THE WATER STUBOUT INSTALLATIONS WILL NOT BE CONSTRUED AS A COMMITMENT FOR WATER SERVICE TO THESE PROPERTIES.

REVISION	DATE	BY	DESCRIPTION
1	05-03-91	DWC	REVISED PER WATER DEPARTMENT COMMENTS: 1. REMOVE UNNECESSARY WATER STUBOUTS 2. WATER STUBOUTS TO BE INSTALLED AT THE PROPERTY LINE

APPROVED: [Signature]  
 DATE: 6/23/92

Call before you Dig.

1-800-227-2600  
 UNDERGROUND SERVICE (USA)

NOTE:  
 MANHOLE RINGS AND COVERS TO BE BOLTED DOWN AND RUBBER GASKETS INSTALLED AT ALL R.C.P. JOINTS, STA. 79+50 TO STA. 92+00.  
 NOTE:  
 SEE SHEET 2 OF 43, GENERAL NOTE NO. 17 FOR UTILITY CROSSINGS.  
 NOTE:  
 ALL FINISH GRADES OF AC PAVEMENT SHALL BE FLUSH WITH LIP OF GUTTER. ADJUST EXISTING AND PROPOSED MANHOLES IN THE PAVEMENT AREA ACCORDINGLY.

76 CURVE DATA TABLE 77

No.	RADIUS	DELTA	LENGTH	TANGENT
C6	150.00'	16°15'37"	42.57'	21.45'
C6	2.78'	177°45'11"	5.20'	102.06'
C7	1.50'	42°25'12"	2.42'	1.57'
C8	1.50'	90°00'00"	2.36'	1.50'
C9	1.50'	177°33'45"	4.65'	20.55'

78 CURVE DATA TABLE 79

No.	RADIUS	DELTA	LENGTH	TANGENT
C10	150.00'	16°20'19"	42.71'	21.55'
C11	150.00'	14°05'36"	24.50'	16.54'

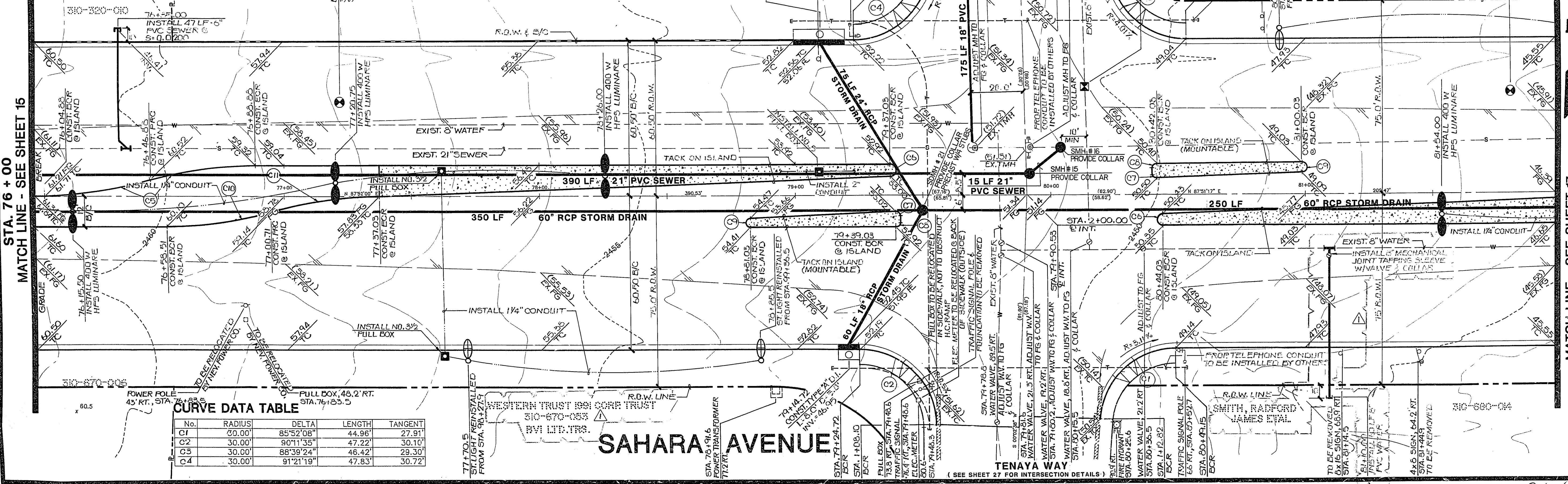

CURVE DATA TABLE

No.	RADIUS	DELTA	LENGTH	TANGENT
C1	30.00'	85°52'08"	44.96'	27.91'
C2	30.00'	90°11'35"	47.22'	30.10'
C3	30.00'	88°39'24"	46.42'	29.30'
C4	30.00'	91°21'19"	47.83'	30.72'

TITLE: STREET & SEWER PLAN & PROFILE  
 PROJECT: S.I.D. 1427- SAHARA AVENUE (DURANGO DRIVE TO RAINBOW BOULEVARD)  
 W.O. #: 130-9520  
 BY: CHAO/BLOOM  
 DATE: 5/91  
 SCALE: VERT. 1"=4'  
 SCALE: HORIZ. 1"=20'

CLV. DRAWING NO. 16  
 107-V-2036 43