

CONDITIONAL APPROVAL OF VALVED OUTLET (6\"/>

NOTE: APPROVAL OF THESE PLANS FOR THE WATER STUBOUT INSTALLATIONS WILL NOT BE CONSTRUED AS A COMMITMENT FOR WATER SERVICE TO THESE PROPERTIES.

REVISION	DATE	BY	DESCRIPTION
1	05-08-95	DWC	ADD SAN. & WATER LAT. & DRIVE (SHEET 6-25-73)
2	07-15-95	DWC	DELETE & WATER LAT. & STA. 06+57.00 (MURKIN SHEET)

APPROVED: **EGG ENGINEERS & INC.**  
 1000 S. DURANGO AVENUE, SUITE 100, DENVER, CO 80202  
 303.733.8888  
 SUBMITTED BY: *[Signature]* 6/25/92

**Call before you Dig**  
 1-800-227-2600  
 UNDERGROUND SERVICE, USA

NOTE: SEE SHEET 2 OF 43, GENERAL NOTE NO. 17 FOR UTILITY CROSSINGS.

NOTE: ALL FINISH GRADES OF ASPHALT SHALL BE FLUSH WITH LIP OF GUTTER. ADJUST EXISTING AND PROPOSED MANHOLES IN THE PAVEMENT AREA ACCORDINGLY.

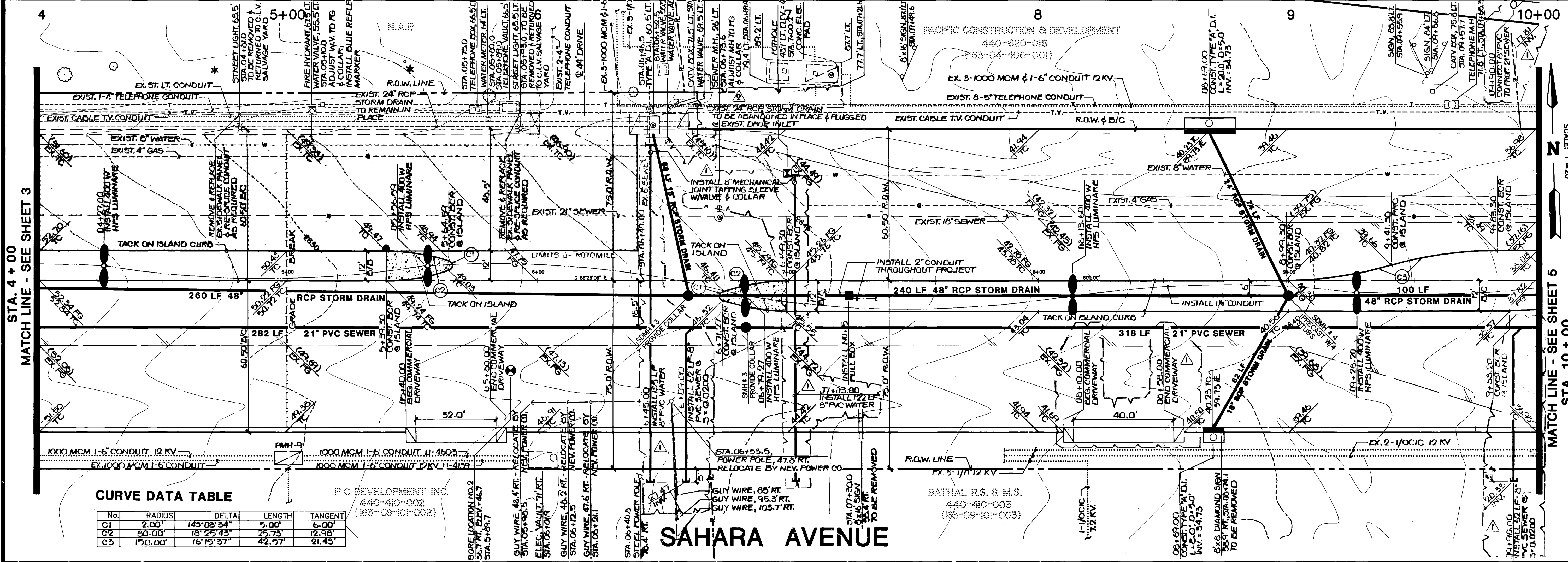

**CURVE DATA TABLE**

No.	RADIUS	DELTA	LENGTH	TANGENT
C1	2.00'	145°08'34"	5.00'	6.00'
C2	83.00'	18°25'43"	27.73'	12.98'
C3	150.00'	16°15'57"	42.97'	21.43'

SCALE: 1"=20'

**STREET & SEWER PLAN & PROFILE**  
 (STA. 4+00 TO STA. 10+00)

PROJECT: **S.I.D.1427 - SAHARA AVENUE (DURANGO DRIVE TO RAINBOW BOULEVARD)**

W.O. #: 130-9520  
 BY: CHAO/BLOOM  
 DATE: 5/91  
 SCALE: VERT. 1"=4'  
 HORIZ. 1"=20'

CLV. DRAWING NO. **4**  
 107-V-2036 **43**

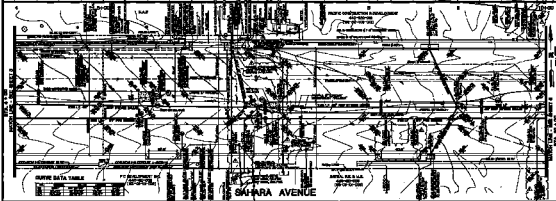
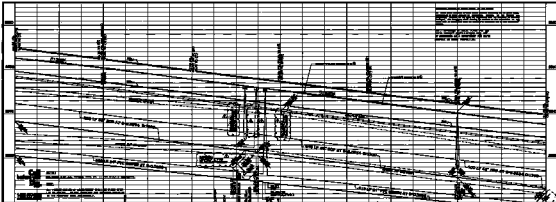

RAVINE DATA TABLE

NO.	NAME	WIDTH	DEPTH	VELOCITY
1	SAHARA AVENUE	40	1.5	1.5
2	SAHARA DRIVE	20	1.5	1.5

SAHARA AVENUE

<p>PROJECT NO. 5-2-68</p> <p>DATE: 5-2-68</p> <p>SCALE: AS SHOWN</p>	
<p>STREET &amp; SERVICE PLAN &amp; PROFILE ( ETL 100 TO ETL 1000 )</p> <p>RELEASED - SAHARA AVENUE SAHARA DRIVE TO INTERSECTION WITH SAHARA</p>	
<p>NO. 1: 1000</p> <p>NO. 2: 1000</p> <p>NO. 3: 100</p> <p>NO. 4: 100</p> <p>NO. 5: 100</p>	<p>DATE: 5-2-68</p> <p>BY: [Signature]</p>