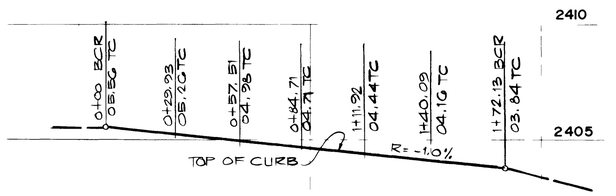

KNUCKLE PROFILE

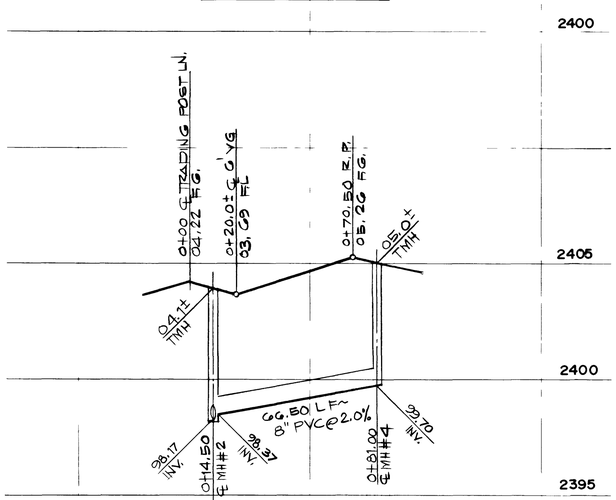

TRADING POST CIRCLE

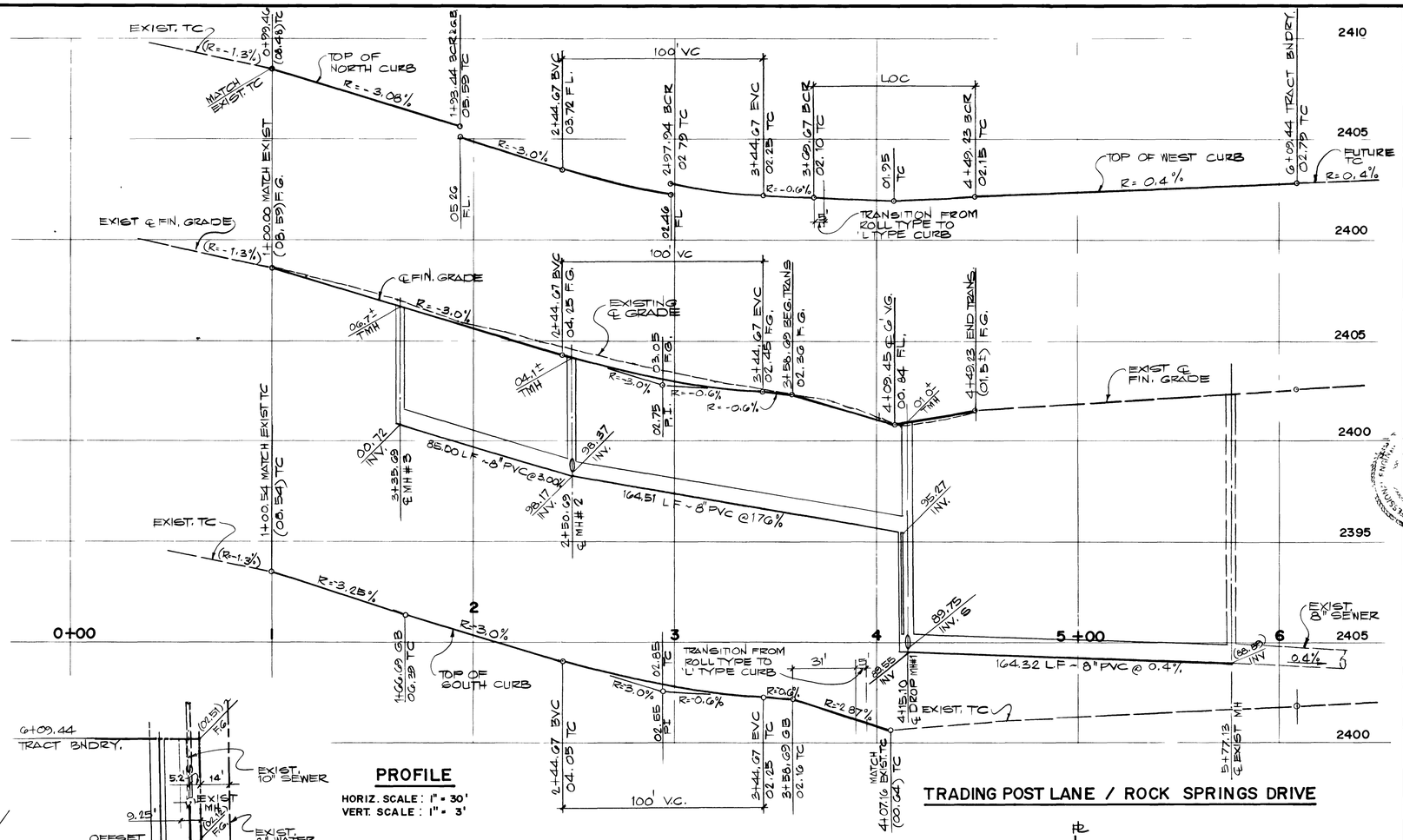

TRADING POST LANE / ROCK SPRINGS DRIVE

PROFILE

HORIZ. SCALE: 1" = 30'
VERT. SCALE: 1" = 3'

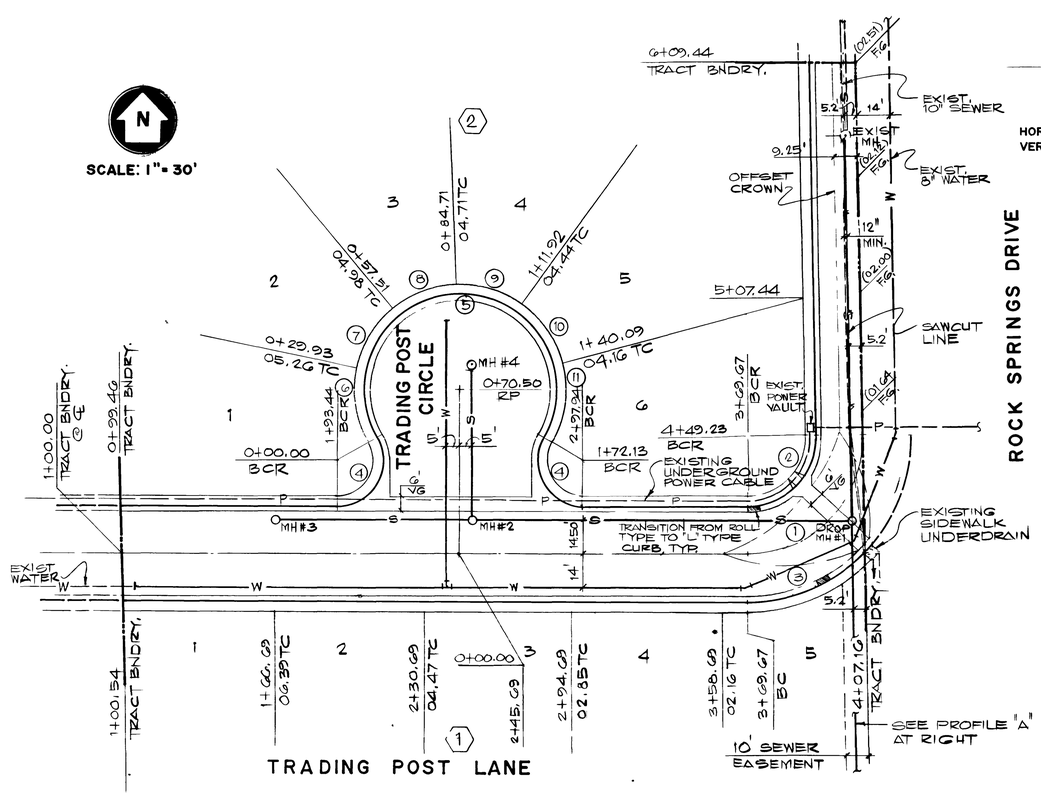

BCR CURVE DATA

NO.	Δ	R	L	T
1	91° 10' 03"	50.00	79.56	51.03
2	91° 10' 03"	29.50	46.94	30.11
3	49° 58' 41"	70.50	53.99	27.74
4	120° 14' 00"	19.50	40.93	33.94
5	240° 32' 58"	41.00	172.13	-
6	41° 49' 24"	41.00	29.93	15.66
7	38° 32' 54"	41.00	27.58	14.34
8	38° 00' 44"	41.00	27.20	14.12
9	38° 01' 45"	41.00	27.21	14.13
10	39° 21' 54"	41.00	28.17	14.67
[illegible]	[illegible]	[illegible]	[illegible]	[illegible]

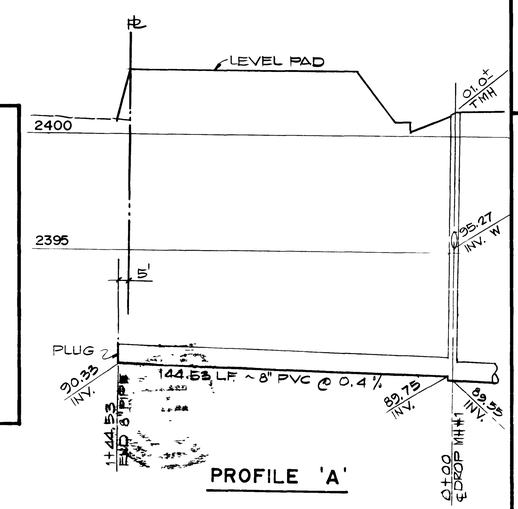

PROFILE 'A'

APPROVAL

CLV CHIEF LAND DEVELOPMENT — DATE: 1-14-87

REV	DATE	DESCRIPTION

RECOMMENDED — REGISTERED PROFESSIONAL ENGINEER — LEONARDO DeLUNA, NEVADA

3794 R.E. NO — 1/14/87 DATE

LEONARDO DeLUNA, P.E.
2104 SARATOGA STREET
LAS VEGAS, NEVADA 89102
TEL. NO. 873-9781

J.A. BLACK CONSTRUCTION
ROCK SPRINGS UNIT NO. I

TRADING POST LANE & ROCK SPRINGS DR.

SHEET 6 OF 7 SHEETS

5034 13855 107Y-2659

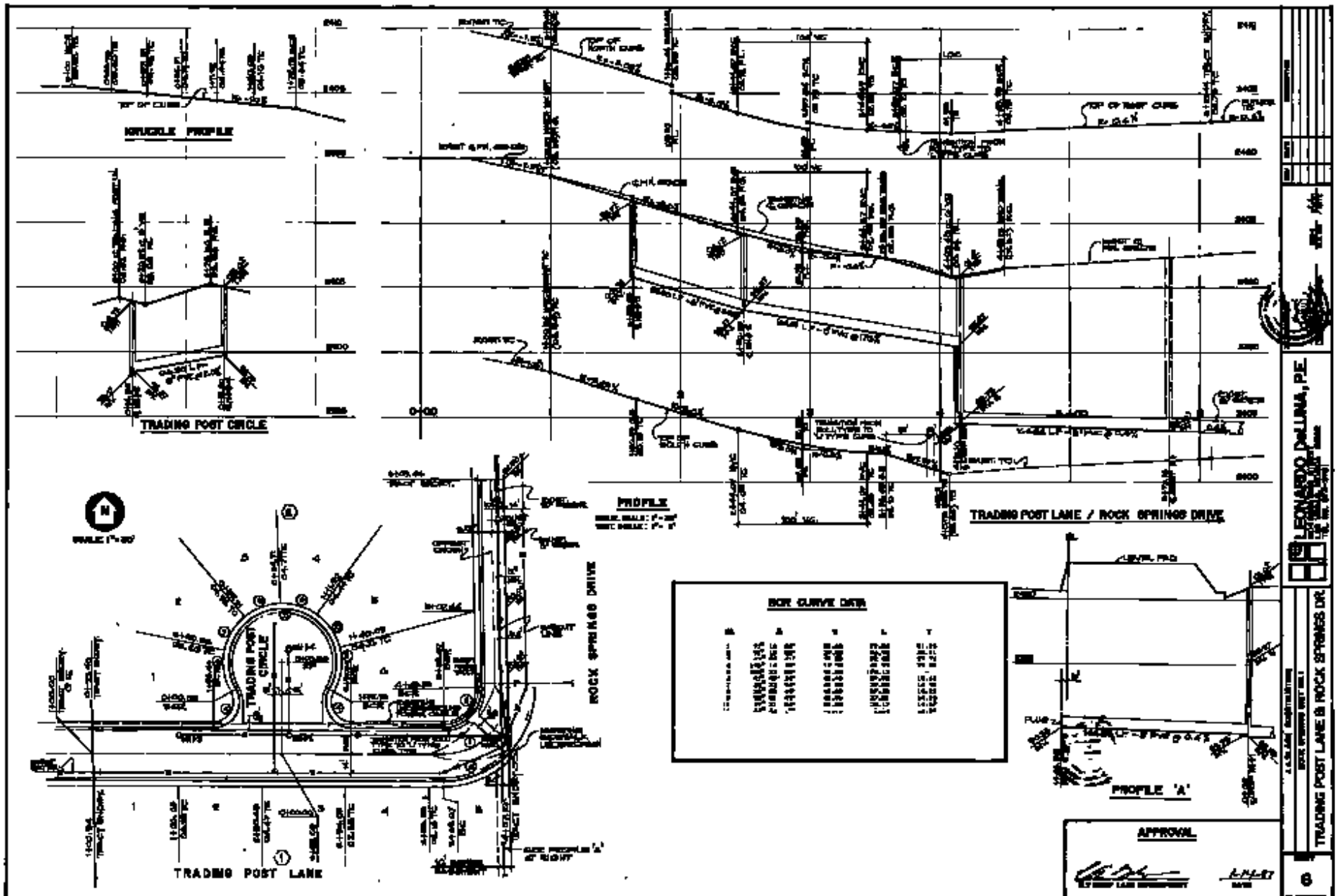
KNUCKLE PROFILE
TRADING POST CIRCLE
PROFILE
TRADING POST LANE / ROCK SPRINGS DRIVE
TRADING POST CIRCLE
ROCK SPRINGS DRIVE
TRADING POST LANE
BOX CURVE DATA
PROFILE 'A'
APPROVAL
LEONARDO DeLUNA, P.E.
TRADING POST LANE & ROCK SPRINGS DR.
6