

ABANDONED VALVE CUT AND CAP

All valves to be abandoned in the closed position, unless shown otherwise, by removing a minimum of the top 12 inches of the valve box and then filling the remaining portion of the valve box with concrete having a compressive strength of at least 2,000 psi.

The Contractor shall cut the existing pipe 3' beyond the abandoned valve and install a cap. When a joint or coupling in the existing pipe is uncovered at the cut and cap location, the installation of a plug may be permitted with District approval. The Contractor shall install a concrete thrust block in accordance with the provisions of the District's Standard Plate No. 5 at all cut or plug locations.

SCALE: 1" = 60'

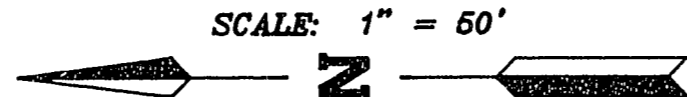

RAINBOW BOULEVARD

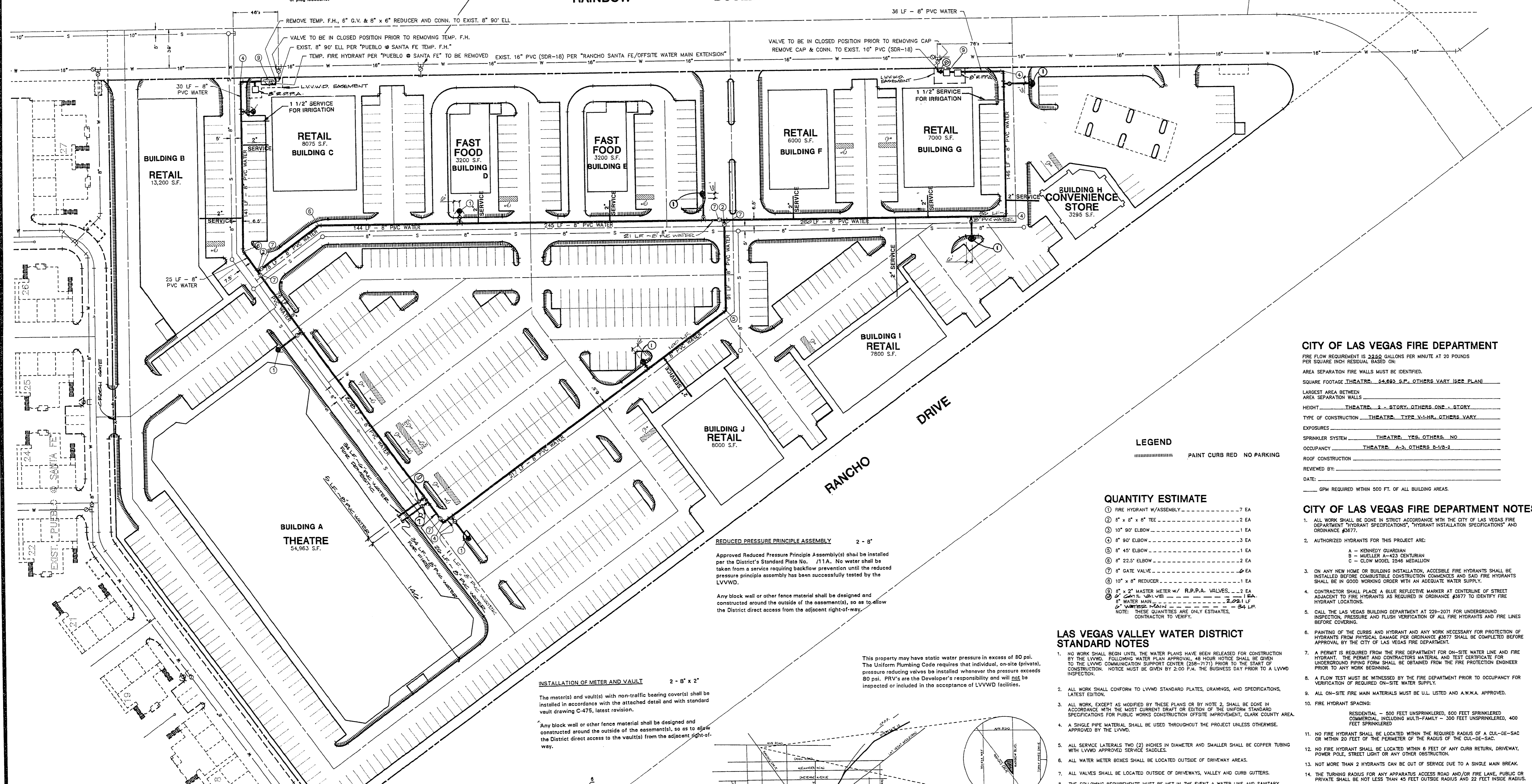

CITY OF LAS VEGAS FIRE DEPARTMENT

FIRE FLOW REQUIREMENT IS 2250 GALLONS PER MINUTE AT 20 POUNDS PER SQUARE INCH RESIDUAL BASED ON:
AREA SEPARATION FIRE WALLS MUST BE IDENTIFIED.
SQUARE FOOTAGE THEATRE: 54,963 S.F., OTHERS VARY (SEE PLAN)
LARGEST AREA BETWEEN AREA SEPARATION WALLS
HEIGHT: THEATRE: 2 - STORY, OTHERS ONE - STORY
TYPE OF CONSTRUCTION: THEATRE: TYPE V-H-H-R, OTHERS VARY
EXPOSURES
SPRINKLER SYSTEM: THEATRE: YES, OTHERS: NO
OCCUPANCY: THEATRE: A-3, OTHERS: B-U-B-3
ROOF CONSTRUCTION
REVIEWED BY:
DATE:
GPM REQUIRED WITHIN 500 FT. OF ALL BUILDING AREAS.

CITY OF LAS VEGAS FIRE DEPARTMENT NOTES

- 1. ALL WORK SHALL BE DONE IN STRICT ACCORDANCE WITH THE CITY OF LAS VEGAS FIRE DEPARTMENT "HYDRANT SPECIFICATIONS", "HYDRANT INSTALLATION SPECIFICATIONS" AND ORDINANCE #3877.
2. AUTHORIZED HYDRANTS FOR THIS PROJECT ARE:
A - KENNEDY GUARDIAN
B - MULLER 4-103 CENTURIAN
C - CLOW MODEL 2546 MEDALLION
3. ON ANY NEW HOME OR BUILDING INSTALLATION, ACCESSIBLE FIRE HYDRANTS SHALL BE INSTALLED BEFORE COMPLETION OF CONSTRUCTION COMMENCES AND SAID FIRE HYDRANTS SHALL BE IN GOOD WORKING ORDER WITH AN ADEQUATE WATER SUPPLY.
4. CONTRACTOR SHALL PLACE A BLUE REFLECTIVE MARKER AT CENTERLINE OF STREET ADJACENT TO FIRE HYDRANTS AS REQUIRED IN ORDINANCE #3877 TO IDENTIFY FIRE HYDRANT LOCATIONS.
5. CALL THE LAS VEGAS BUILDING DEPARTMENT AT 229-2071 FOR UNDERGROUND INSPECTION, PRESSURE AND FLUSH VERIFICATION OF ALL FIRE HYDRANTS AND FIRE LINES BEFORE COVERING.
6. PAINTING OF THE CURBS AND HYDRANT AND ANY WORK NECESSARY FOR PROTECTION OF HYDRANTS FROM PHYSICAL DAMAGE PER ORDINANCE #3877 SHALL BE COMPLETED BEFORE APPROVAL BY THE CITY OF LAS VEGAS FIRE DEPARTMENT.
7. A PERMIT IS REQUIRED FROM THE FIRE DEPARTMENT FOR ON-SITE WATER LINE AND FIRE HYDRANT. THE PERMIT AND CONTRACTORS MATERIAL AND TEST CERTIFICATE FOR UNDERGROUND PIPING FORM SHALL BE OBTAINED FROM THE FIRE PROTECTION ENGINEER PRIOR TO ANY WORK BEGINNING.
8. A FLOW TEST MUST BE WITNESSED BY THE FIRE DEPARTMENT PRIOR TO OCCUPANCY FOR VERIFICATION OF REQUIRED ON-SITE WATER SUPPLY.
9. ALL ON-SITE FIRE MAIN MATERIALS MUST BE U.L. LISTED AND A.W.K.A. APPROVED.
10. FIRE HYDRANT SPACING:
RESIDENTIAL - 500 FEET UNSPRINKLERED, 400 FEET SPRINKLERED
COMMERCIAL, INCLUDING MULTI-FAMILY - 300 FEET UNSPRINKLERED, 400 FEET SPRINKLERED
11. NO FIRE HYDRANT SHALL BE LOCATED WITHIN THE REQUIRED RADIUS OF A CUL-DE-SAC OR WITHIN 20 FEET OF THE PERIMETER OF THE RADIUS OF THE CUL-DE-SAC.
12. NO FIRE HYDRANT SHALL BE LOCATED WITHIN 6 FEET OF ANY CURB RETURN, DRIVEWAY, POWER POLE, STREET LIGHT OR ANY OTHER OBSTRUCTION.
13. NOT MORE THAN 2 HYDRANTS CAN BE OUT OF SERVICE DUE TO A SINGLE MAIN BREAK.
14. THE TURNING RADIUS FOR ANY APPARATUS ACCESS ROAD AND/OR FIRE LANE, PUBLIC OR PRIVATE SHALL BE NOT LESS THAN 45 FEET OUTSIDE RADIUS AND 22 FEET INSIDE RADIUS.
15. A FIRE APPARATUS ROAD SHALL BE REQUIRED WHEN ANY PORTION OF AN EXTERIOR WALL OF THE FIRST STORY IS LOCATED MORE THAN 150 FEET FROM A FIRE DEPARTMENT VEHICLE ACCESS. (SEE EXCEPTIONS IN UPC 84, SECTION 10.207)
16. ALL DEAD END FIRE APPARATUS ACCESS ROADS AND/OR FIRE LANES PUBLIC OR PRIVATE IN EXCESS OF 150 FEET IN LENGTH SHALL BE PROVIDED WITH AN APPROVED TURNAROUND AREA. (SEE ORDINANCE #3877)
17. ELECTRICALLY CONTROLLED ACCESS GATES SHALL BE PROVIDED WITH AN APPROVED EMERGENCY VEHICLE DETECTOR/RECEIVER SYSTEM. SAID SYSTEM SHALL BE INSTALLED IN ACCORDANCE WITH THE CITY OF LAS VEGAS GUIDELINES FOR AUTOMATIC EMERGENCY VEHICLE ACCESS GATES.

LAS VEGAS VALLEY WATER DISTRICT STANDARD NOTES

- 1. NO WORK SHALL BEGIN UNTIL THE WATER PLANS HAVE BEEN RELEASED FOR CONSTRUCTION BY THE LVVWD. FOLLOWING WATER PLAN APPROVAL, 48 HOUR NOTICE SHALL BE GIVEN TO THE LVVWD COMMUNICATIONS SUPPORT CENTER (228-2737) PRIOR TO THE START OF CONSTRUCTION. NOTICE MUST BE GIVEN BY 2:00 P.M. THE BUSINESS DAY PRIOR TO A LVVWD INSPECTION.
2. ALL WORK SHALL CONFORM TO LVVWD STANDARD PLATES, DRAWINGS, AND SPECIFICATIONS, LATEST EDITION.
3. ALL WORK EXCEPT AS MODIFIED BY THESE PLANS OR BY NOTE 2, SHALL BE DONE IN ACCORDANCE WITH THE MOST CURRENT DRAFT OR EDITION OF THE UNIFORM STANDARD SPECIFICATIONS FOR PUBLIC WORKS CONSTRUCTION (OPERATION APPROVED), CLARK COUNTY AREA.
4. A SINGLE PIPE MATERIAL SHALL BE USED THROUGHOUT THE PROJECT UNLESS OTHERWISE APPROVED BY THE LVVWD.
5. ALL SERVICE LATERALS TWO (2) INCHES IN DIAMETER AND SMALLER SHALL BE COPPER TUBING WITH LVVWD APPROVED SERVICE SADDLES.
6. ALL WATER METER BOXES SHALL BE LOCATED OUTSIDE OF DRIVEWAY AREAS.
7. ALL VALVES SHALL BE LOCATED OUTSIDE OF DRIVEWAYS, VALLEY AND CURB GUTTERS.
8. THE FOLLOWING REQUIREMENTS MUST BE MET IN THE EVENT A WATER LINE AND SANITARY OR STORM SEWER LINE CROSS:
A. MINIMUM EIGHTEEN (18) INCH VERTICAL SEPARATION (OUTSIDE TO OUTSIDE) MUST BE MAINTAINED WHEN THE WATER LINE IS INSTALLED OVER THE SANITARY OR STORM SEWER LINE. THE VERTICAL SEPARATION OR THE WATER LINE MUST BE PLACED UNDER THE SANITARY OR STORM SEWER LINE. THE SANITARY OR STORM SEWER LINE MUST BE CONSTRUCTED WITH ONE OF THE FOLLOWING OR AS SHOWN ON THESE PLANS:
A. POTABLE WATER SUPPLY QUALITY MATERIAL.
B. DISCREETLY WITH FOUR (4) INCH CONCRETE (MINIMUM) (C) SLEEVING WITH POTABLE WATER SUPPLY QUALITY PIPE.
EACH PROVISION MUST EXTEND ALONG THE SANITARY OR STORM SEWER OR EITHER SIDE OF THE MAIN A MINIMUM 10 FOOT DISTANCE PERPENDICULAR TO THE WATER MAIN EXTERIOR.
9. WARNING TAPE SHALL BE REQUIRED OVER ALL MAINS, ALL SIX (6) INCH DIAMETER AND LARGER SERVICE LATERALS, AND ANY SERVICE LATERAL NOT INSTALLED PERPENDICULAR TO THE MAIN IN ACCORDANCE WITH STANDARD PLATE NO. 27.
10. ALL WATER FACILITIES SHALL BE FILLED, DISINFECTED, PRESSURE TESTED, FLUSHED, FILLED AND AN ACCEPTABLE WATER SAMPLE OBTAINED, PRIOR TO CONNECTION TO THE LVVWD'S DISTRIBUTION SYSTEM.
11. THE CONTRACTOR MUST OBTAIN ALL METERS TWO (2) INCHES AND SMALLER FROM LVVWD CENTRAL STORES. TELEPHONE 228-3152 FORTY-EIGHT (48) HOURS PRIOR TO PURCHASE.
12. CONSTRUCTION MAY INTERRUPT SERVICE WITH LVVWD APPROVAL AND PROPER NOTIFICATION, BETWEEN THE HOURS OF 10 PM AND 6 AM, SUNDAY THROUGH THURSDAY. CIRCUMSTANCES MAY REQUIRE TEMPORARY SERVICE FEES BE INSTALLED, WITHOUT LVVWD REIMBURSEMENT, ANY TEMPORARY SERVICE FEE MUST HAVE PRIOR LVVWD APPROVAL.
13. ALL WATER FACILITY CONSTRUCTION MATERIALS USED MUST BE ACQUIRED FROM THE LVVWD'S PRE-APPROVED MATERIALS AND MANUFACTURERS LISTING FOR NEW FACILITIES, LATEST REVISION, OR SPECIALLY APPROVED ON THESE PLANS.

REDUCED PRESSURE PRINCIPLE ASSEMBLY 2 - 8"

Approved Reduced Pressure Principle Assembly(s) shall be installed per the District's Standard Plate No. 711A. No water shall be taken from a service requiring backflow prevention until the reduced pressure principle assembly has been successfully tested by the LVVWD.
Any block wall or other fence material shall be designed and constructed around the outside of the easement(s), so as to allow the District direct access from the adjacent right-of-way.

INSTALLATION OF METER AND VAULT 2 - 8" x 2"

The meter(s) and vault(s) with non-traffic bearing cover(s) shall be installed in accordance with the attached detail and with standard vault drawing C-475, latest revision.
Any block wall or other fence material shall be designed and constructed around the outside of the easement(s), so as to allow the District direct access to the vault(s) from the adjacent right-of-way.

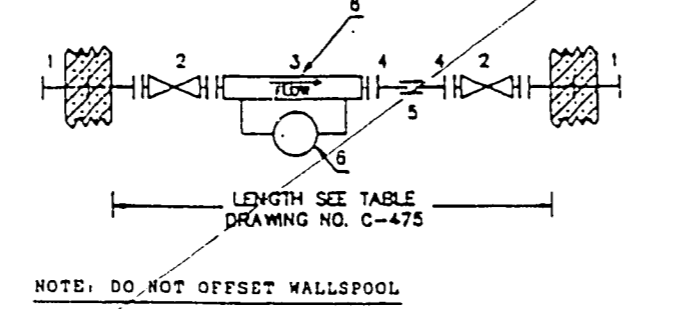
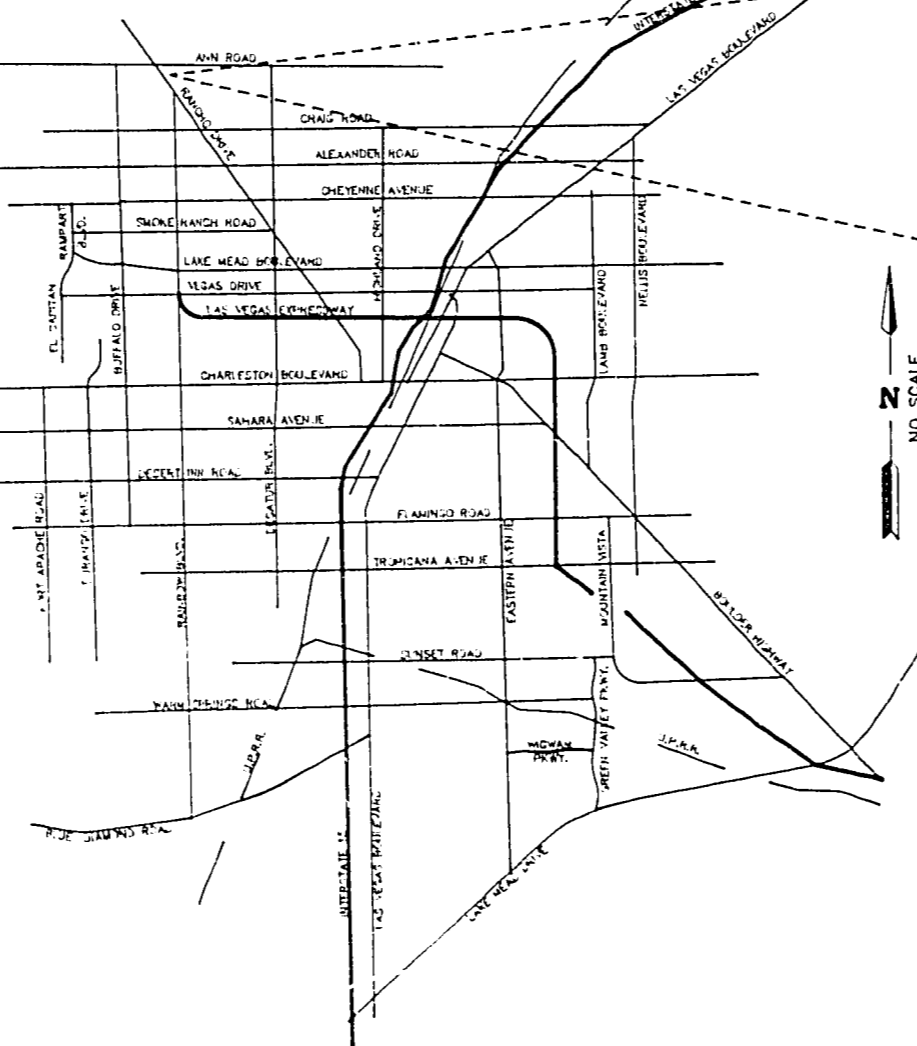

Table with 3 columns: ITEM NO., DESCRIPTION, QTY. It lists items like 'FLANGED SCHED 40 FABRICATED STEEL EPOXY COATED AND LINED WALL SPOOL WITH THROST RING', 'FLANGED GATE VALVE', 'REDUCED 8\"/>

NOTES: ALL PIPING, FITTINGS, AND APPURTENANCES SHALL CONFORM TO APPLICABLE DISTRICT SPECIFICATIONS.
THIS INSTALLATION IS FOR USE ONLY IN SYSTEMS HAVING ANOTHER SOURCE OF SUPPLY.



BENCHMARK

USC & GS
R-189
USC & GS BRASS CAP STAMPED R - 149, 200 FT. EAST OF RANCHO RD. AND 40 FT. NORTH OF LORENZO BLVD.
ELEVATION = 707.384 METERS
2320.743 U.S. SURVEY FEET

NOTE

EXISTING UTILITY LOCATIONS SHOWN HEREON ARE APPROXIMATE ONLY. IT SHALL BE THE CONTRACTOR'S RESPONSIBILITY TO DETERMINE THE EXACT VERTICAL AND HORIZONTAL LOCATION OF ALL EXISTING UNDERGROUND UTILITIES PRIOR TO COMMENCING CONSTRUCTION. THE ENGINEER ASSUMES NO RESPONSIBILITY FOR UTILITIES NOT SHOWN OR UTILITIES NOT SHOWN IN THEIR PROPER LOCATION.

APPROVAL

LAS VEGAS VALLEY WATER DISTRICT
11-23-94
19-60-34

Approval table with columns: APPROVAL, REVIEW, DATE, BY. It lists various approvals and dates from 11-23-94 to 11-11-94.

MASTER WATER PLAN
RANCHO SANTA FE CENTER
PROJECT

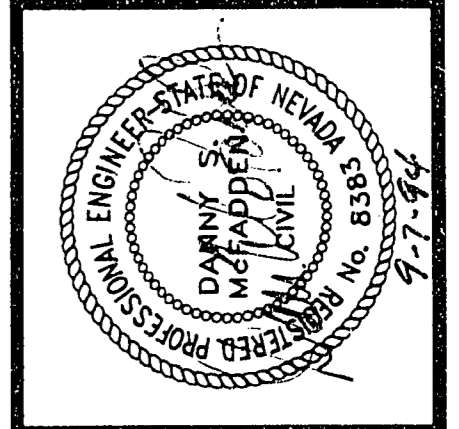

Call before you Dig.
1-800-227-2600
UNDERGROUND SERVICE (USA)
ESI ENGINEERS AND SURVEYORS INC.
PLANNERS • CONSULTING ENGINEERS • SURVEYORS
7048 WEST SHARAH AVENUE - LAS VEGAS, NEVADA 89117 • (702) 248-6415
W.O. # : 889-B450
BY : DSR
DATE : AUG 1994
SCALE : 1" = 50'
SHEET 8 OF 9

11-16-23

567Y-4348