

- CONSTRUCTION NOTES:**
- 1 LOCATE ALL UNDERGROUND UTILITIES BEFORE DIGGING. 1-800-227-2600
 - 2 INSTALL PULL BOXES AT EXISTING FINISH GRADE.
 - 3 MAINTAIN 18" MINIMUM COVER OVER DUCT IN DIRT BEHIND SIDEWALK. MAINTAIN 36" MINIMUM COVER OVER DUCT UNDER SIDEWALK. MAINTAIN 36" MINIMUM COVER OVER DUCT UNDER STREET.
 - 4 COMPACT BACKFILL IN THE STREET TO 95% AND COMPLY TO ALL CITY OF LAS VEGAS / COUNTY STANDARDS FOR SOIL.
 - 5 PULL BOX - 12-3/4" x 25-1/4" x 12" DR 22-1/4" x 35-1/4" x 12"
 - 6 CONDUIT - PVC, SCH 40
 - 7 REMOVE ONE SECTION OF SIDEWALK WHERE REQUIRED.
 - 8 PLACE TV PEDESTAL AT LOCATION SHOWN, TV-2400, CPH-1230, 1730 OR 2000 AS NOTED.
 - 9 REPLACE SIDEWALK AT EXISTING FINISH GRADE WHERE REQUIRED.
 - 10 REPAIR UNDER ALL CROSS CUTTERS.
 - 11 ALL CUTS SHALL BE PER ESTABLISHED RTC GUIDELINES PER 500A.LT.BL.BT

DISCLAIMER NOTE

UTILITY LOCATIONS SHOWN HEREON ARE APPROXIMATE ONLY. IT SHALL BE THE CONTRACTOR'S RESPONSIBILITY TO DETERMINE THE EXACT HORIZONTAL AND VERTICAL LOCATION OF ALL EXISTING UNDERGROUND AND OVERHEAD UTILITIES PRIOR TO COMMENCING CONSTRUCTION. NO REPRESENTATION IS MADE THAT ALL EXISTING UTILITIES ARE SHOWN HEREON. THE ENGINEER ASSUMES NO RESPONSIBILITY FOR UTILITIES NOT SHOWN OR UTILITIES NOT SHOWN IN THEIR PROPER LOCATION.

Avoid cutting underground utility lines. It's costly.

Call **800** before you Dig OR 1-800-227-2600 UNDERGROUND SERVICE (USA)

Avoid overhead power line contact

Call before you OVERHEAD 1-702-227-2929 NEVADA POWER ENVIRONMENT AND SAFETY SERVICES DEPARTMENT

AVOID HITTING UNDERGROUND TRAFFIC SIGNAL SYSTEMS AND STREET LIGHT SYSTEM CONDUITS

CALL BEFORE YOU DO UNDERGROUND before you Undergound 1-702-455-7511 CLARK COUNTY TRAFFIC OPERATIONS 1-702-432-5300 LAS VEGAS AREA COMPUTERIZED TRAFFIC SYSTEM

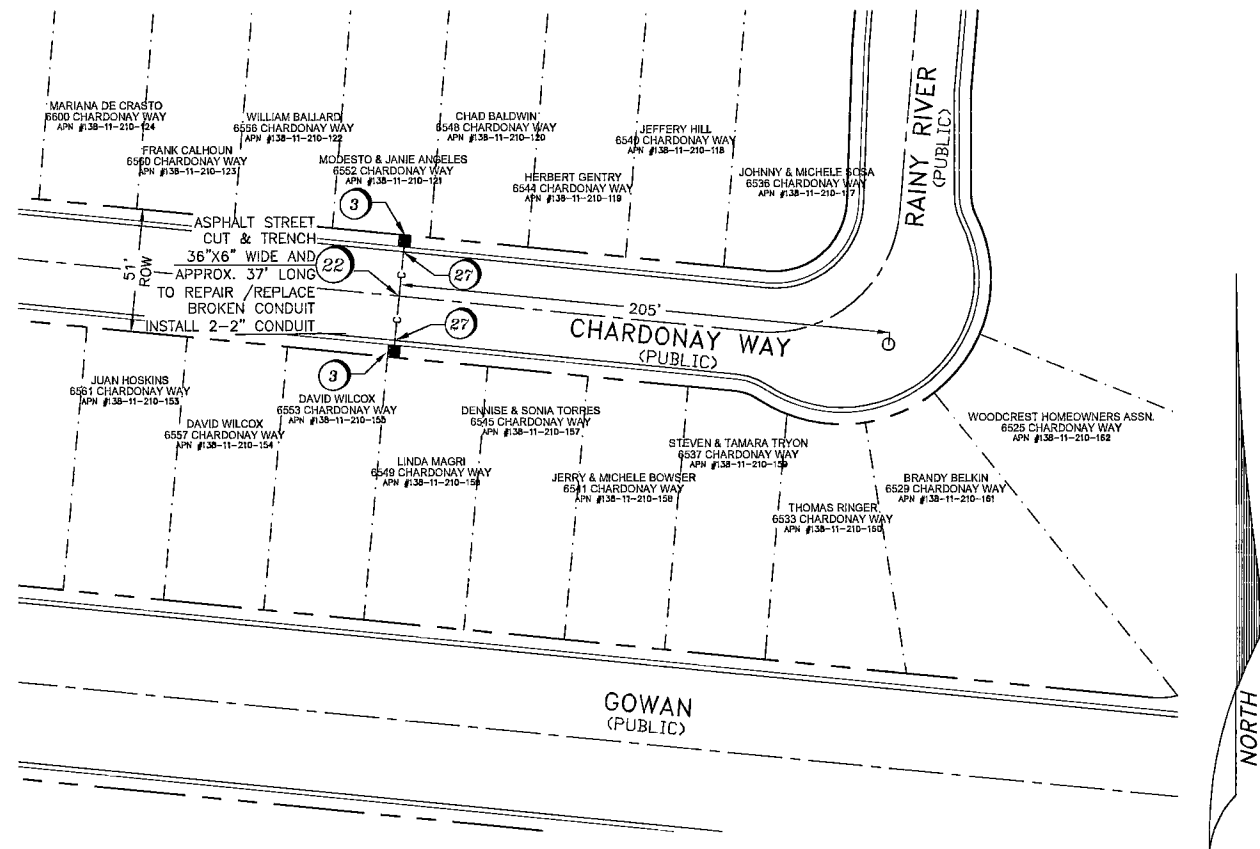

LEGEND: OTHER ITEMS WILL BE CALLED OUT

1 R&R X'-S.W. SLAB(S) OR POTHOLE	22 C-DIRT TRENCH-INSTALL
2 INSTALL NEW B-24 PULL BOX (21 3/4"x23 1/4"x12")	23 C-ASPHALT/STREET TRENCH-INSTALL
24 EXISTING B-24 PULL BOX (21 3/4"x23 1/4"x12")	24 X-EXISTING CATV CONDUIT(S)
3 INSTALL NEW B-36 PULL BOX (17"x30"x24")	25 B-PROPOSED BORE UNDER ASPHALT AND/OR CONCRETE
4 EXISTING B-36 PULL BOX (17"x30"x24")	26 B-PROPOSED BORE UNDER DIRT AREA
5 INSTALL NEW CHRISTY VAULT (17"x30"x38") OR (17"x30"x42")	27 B-PROPOSED BORE UNDER CURB & GUTTER OR VALLEY GUTTER
6 EXISTING CHRISTY VAULT (17"x30"x38") OR (17"x30"x42")	28 ---RIGHT-OF-WAY LINE
7 INSTALL NEW T-200 CATV VAULT (30"x48"x36")	29 ---LOT/PROPERTY LINE
8 EXISTING T-200 CATV VAULT (30"x48"x36")	30 NOT IN USE
9 INSTALL NEW T-400 CATV VAULT (30"x48"x36")	31EDGE OF PAVEMENT
10 EXISTING T-400 CATV VAULT (30"x48"x36")	32 NOT IN USE
11 INSTALL NEW T-600 CATV VAULT (36"x54"x48")	33 ---PROPOSED ONE INCH (1") PVC CONDUIT
12 EXISTING T-600 CATV VAULT (36"x54"x48")	34 ---PROPOSED TWO INCH (2") PVC CONDUIT UNLESS OTHERWISE NOTED
13 INSTALL NEW CATV PEDESTAL	35 XOH-EXISTING OVERHEAD OF FIBER OPTIC CABLE OR COAX
14 EXISTING CATV PEDESTAL	36 OHC-PROPOSED OVERHEAD INSTALL OF FIBER OPTIC CABLE OR COAX
15 EXISTING OR PROPOSED CATV PEDESTAL 1730	37 O EXISTING TELCO POLE
16 EXISTING OR PROPOSED CATV PEDESTAL 1230	38 X EXISTING POWER COMPANY POLE
17 EXISTING EMBARQ PULL BOX	39 X EXISTING JOINT POLE
18 EXISTING NEVADA POWER PULL BOX	40 X JOINT POLE WITH A TRANSFORMER
19 EXISTING TELCO MANHOLE PULL BOX	41 X EXISTING NEVADA POWER TRANSFORMER/TRANSFORMER PAD
20 EXISTING 2'-6"x4"x3' TELCO PULL BOX	42 X POWER PULL BOX
21 EXISTING 17"x30"x29 1/2" TELCO UTILITY BOX	43 COX POWER SUPPLY (49"x24"x52")
22 EXISTING 9 5/8"x16"x24" TELCO SERVICE BOX	44 X RISE UP EXISTING NPC/EMBARQ POLE
23 PROPOSED MEDIUM LOCKBOX	45 ---INTERSECTING CENTERLINE
24 PROPOSED LARGE LOCKBOX	46 HRR RAILROAD
25 INSTALL RHINO CABINET	47 X EXISTING FACILITIES TO BE REMOVED OR ABANDONED
26 EXISTING UTILITY EASEMENT AREA(S) PER OWNER'S DEDICATION	48 X RISER UP EXISTING NPC/EMBARQ POLE
	49 X RISER DOWN EXISTING NPC/EMBARQ POLE

DRAFTING CONTACT: Carlos Rodriguez (702) 545-1683

TOTAL BORE	4'
TOTAL DIRT TRENCH	
TOTAL ASPHALT TRENCH	37'
TOTAL TRENCH	41'
SIDEWALK REMOVAL/REPAIR	
TOTAL S/W PANELS	
TOTAL LINEAR FOOTAGE	

H# 36641 DWG# 107V5316-CBL

Approved for Construction

THIS APPROVAL IS FOR WORK IN CLV R/W OR CLV EASEMENTS ONLY. OBTAINING PERMISSIONS OR EASEMENTS FOR WORK SHOWN ON PRIVATE PROPERTY IS THE RESPONSIBILITY OF THE UTILITY.

Bob Fleming 11/16/2009
APPROVAL DATE

PROJECT LOCATION/DESCRIPTION: RAINY RIVER & CHARDONAY
AREA: CITY OF LAS VEGAS
APPROVED BY: BOB FLEMING

DATE	BY	REVISIONS	APPROVAL	CONTRACTOR:
				COX COMMUNICATIONS

W.O. # SRO #24804

120025

NOV 16 2009 # 36641 RAINY RIVER & CHARDONAY