

NAME: P:\WP\70800\700CADD\702CIVIL\702DWG\70800-hc04.DWG DATE: FEB 12, 2002 TIME: 2:55 PM

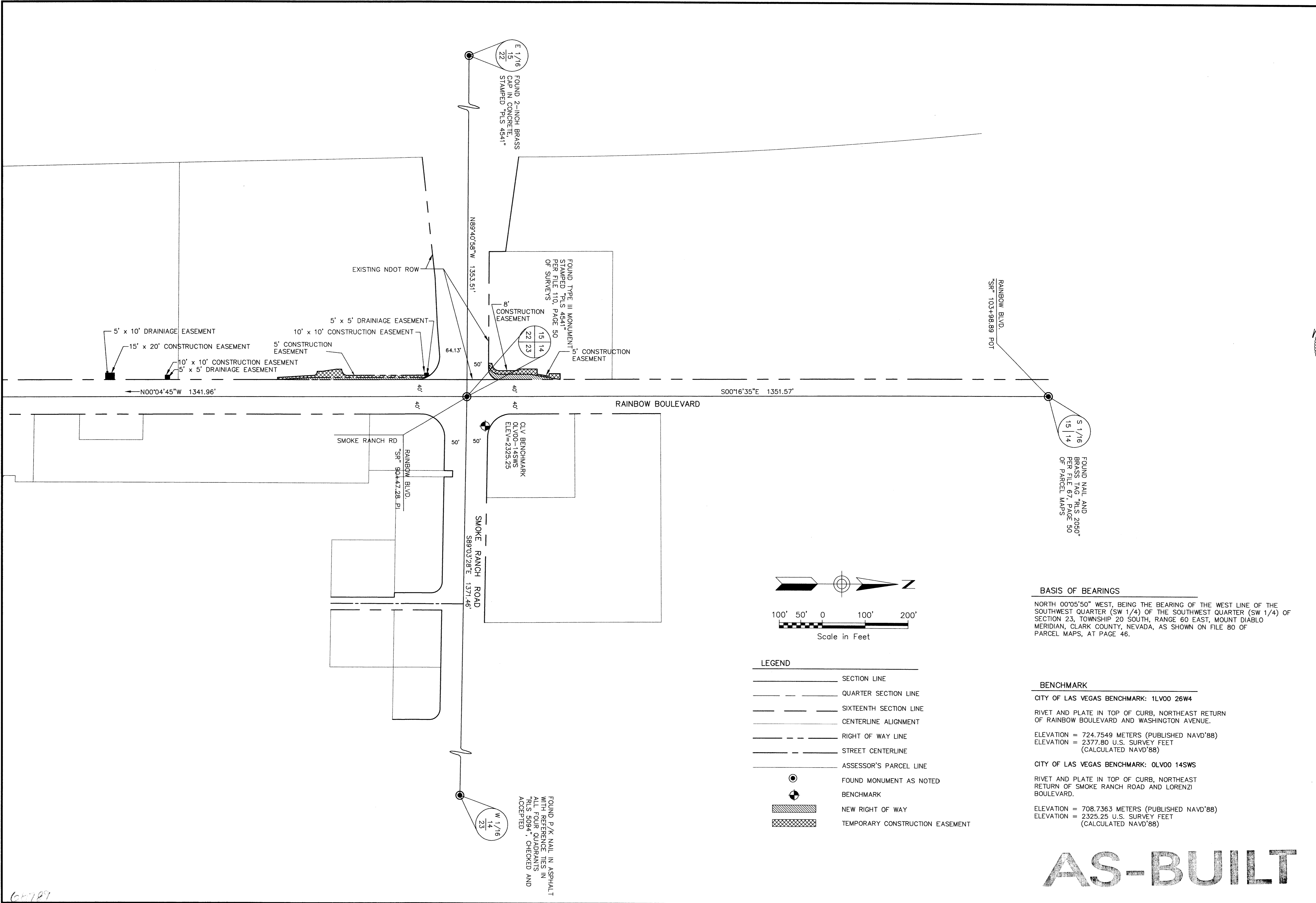

- LEGEND**
- SECTION LINE
 - - - QUARTER SECTION LINE
 - - - SIXTEENTH SECTION LINE
 - CENTERLINE ALIGNMENT
 - - - RIGHT OF WAY LINE
 - - - STREET CENTERLINE
 - ASSESSOR'S PARCEL LINE
 - FOUND MONUMENT AS NOTED
 - ⊕ BENCHMARK
 - ▨ NEW RIGHT OF WAY
 - ▩ TEMPORARY CONSTRUCTION EASEMENT

BASIS OF BEARINGS
 NORTH $00^{\circ}05'50''$ WEST, BEING THE BEARING OF THE WEST LINE OF THE SOUTHWEST QUARTER (SW 1/4) OF THE SOUTHWEST QUARTER (SW 1/4) OF SECTION 23, TOWNSHIP 20 SOUTH, RANGE 60 EAST, MOUNT DIABLO MERIDIAN, CLARK COUNTY, NEVADA, AS SHOWN ON FILE 80 OF PARCEL MAPS, AT PAGE 46.

BENCHMARK
 CITY OF LAS VEGAS BENCHMARK: 1LV00 26W4
 RIVET AND PLATE IN TOP OF CURB, NORTHEAST RETURN OF RAINBOW BOULEVARD AND WASHINGTON AVENUE.
 ELEVATION = 724.7549 METERS (PUBLISHED NAVD'88)
 ELEVATION = 2377.80 U.S. SURVEY FEET (CALCULATED NAVD'88)

CITY OF LAS VEGAS BENCHMARK: OLV00 14SWS
 RIVET AND PLATE IN TOP OF CURB, NORTHEAST RETURN OF SMOKE RANCH ROAD AND LORENZI BOULEVARD.
 ELEVATION = 708.7363 METERS (PUBLISHED NAVD'88)
 ELEVATION = 2325.25 U.S. SURVEY FEET (CALCULATED NAVD'88)

AS-BUILT

PROJ NO:	0170.0080
DESIGN:	M.L.
DATE:	9/13/2000
SCALE:	1"=100'
CADFILE:	7000-hc04

MICHAEL A. LATHAN
 PROFESSIONAL ENGINEER
 STATE OF NEVADA
 No. 14414
 EXPIRES 12/31/03
 STAMP DATE: 2-25-02

Stantec Consulting Inc.
 6183 W. Cheyenne Blvd.
 Suite 100
 Las Vegas, NV 89146-1006
 Tel. 702.258.0115
 Fax. 702.258.0956
 www.stantec.com

RAINBOW BOULEVARD
 SILVERSTREAM AVENUE TO SMOKE RANCH ROAD
HORIZONTAL CONTROL
 SILVERSTREAM AVENUE TO SMOKE RANCH ROAD

SHEET
C-7
 7 OF 110 SHEETS
 DRAWING NO.
 107-V3519