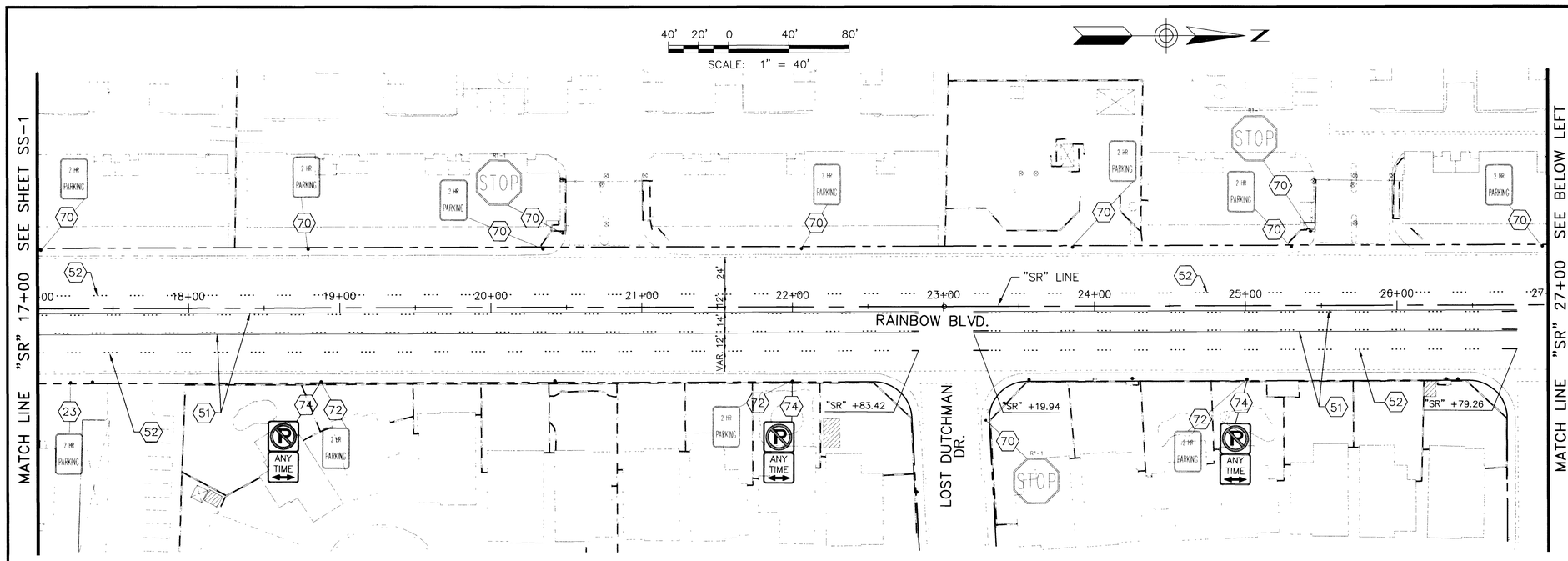

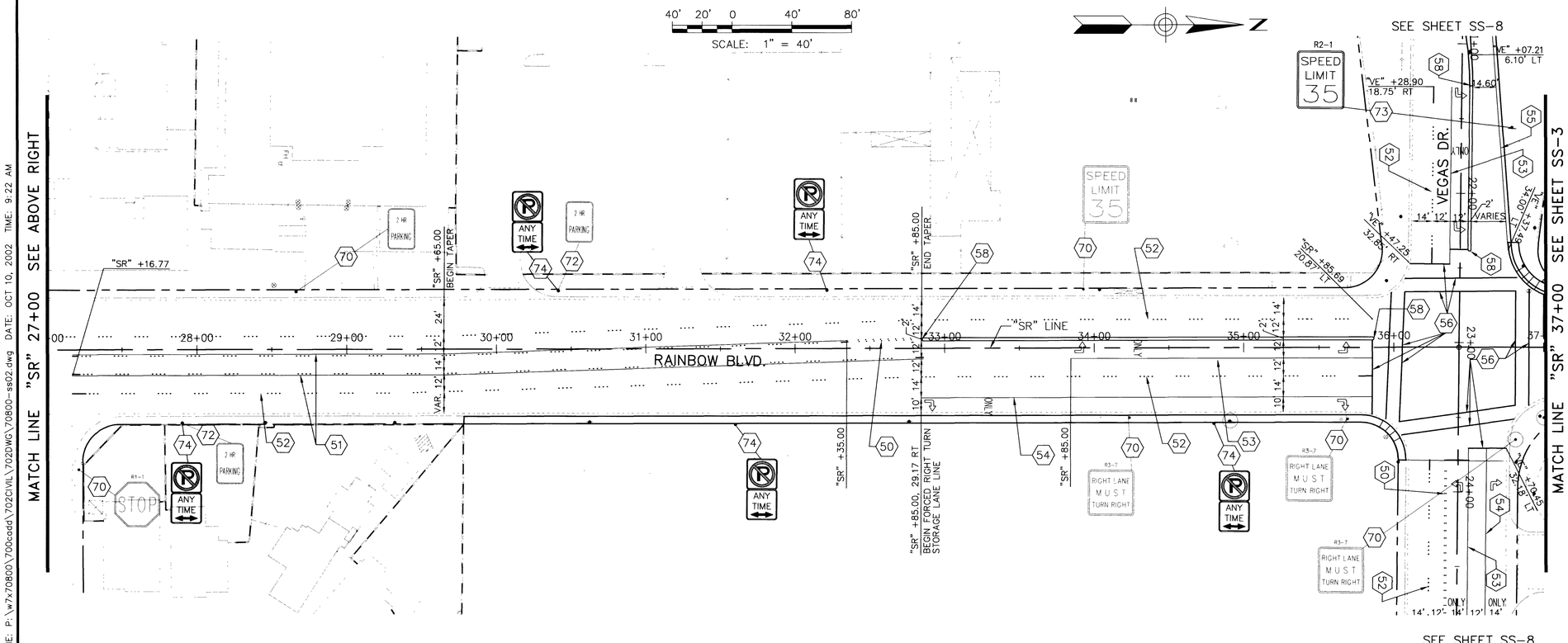

NOTES:

- (23) REMOVE EXISTING SIGN(S) AND POST BRACKET
- (50) TYPE 1 CENTERLINE PER STD. DWG. NO. 244
- (51) TYPE 2 CENTERLINE PER STD. DWG. NO. 244
- (52) TYPE 4 LANE LINE PER STD. DWG. NO. 244A
- (53) ADDED TURN LANE PER STD. DWG. NO. 246
- (54) FORCED TURN LANE PER STD. DWG. NO. 246A
- (55) 6" SOLID WHITE LINE
- (56) CROSSWALK MARKINGS PER STD. DWG. NO. 254
- (57) CROSSWALK MARKINGS PER STD. DWG. NO. 254A
- (58) MEDIAN NOSE MARKINGS PER STD. DWG. NO. 248
- (70) EXISTING SIGN(S), NO CHANGE REQD.
- (72) REMOVE EXISTING SIGN(S) AND POLE BRACKET (POLE TO REMAIN)
- (73) INSTALL SIGN(S) AND POST PER STD. DWG. NO. 249
- (74) INSTALL SIGN(S) ON LIGHT POLE

ALL MARKINGS ARE TO BE RAISED PAVEMENT MARKERS, TYPE I OR TYPE II FILM.

STREET NAME SIGNS WILL BE RELOCATED TO A END POST TO MATCH EXISTING.

EXISTING SIGNS TO BE REMOVED THAT ARE WITH IN PROPOSED PAVEMENT LIMITS ARE SHOWN ON S-1 THRU S-23

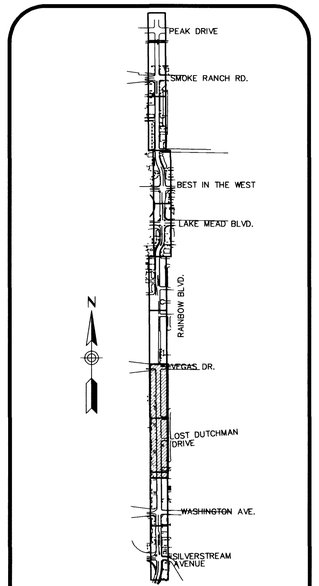

KEY MAP

REV	DATE	DESCRIPTION	DATE	AGEN. APP.	DATE	APPROVED

PROJ NO: W7X70800
DESIGN: DEP
DATE: 2/14/2002
SCALE: NONE
CADFILE: 70800-ss02

PROFESSIONAL ENGINEER STATE OF NEVADA
DAVID E. POTTER
CIVIL
No. 8880

STAMP DATE: 10/10/02

Sverdrup CIVIL, INC.
5450 W. SAHARA AVE. SUITE 150
LAS VEGAS, NEVADA 89102-1846
PHONE: (702) 876-2130
FAX: (702) 876-0731

RAINBOW BOULEVARD
SILVERSTREAM AVE. TO SMOKE RANCH ROAD

SIGNING AND STRIPING PLAN
"SR" 17+00 TO "SR" 37+00

SHEET
SS-2
88 OF 110 SHEETS

DRAWING NO.
107-V3519

Call before you Dig.
1-800-227-2600
UNDERGROUND SERVICE (USA)
AND
CLARK COUNTY TRAFFIC MANAGEMENT
OPERATIONS UNIT (702) 455-7544

NAME: P:\w7x70800\700cadd\702CIVIL\702DWG\70800-ss02.dwg DATE: OCT 10, 2002 TIME: 9:22 AM

46804

Replot