

NAME: P:\W7X70800\700CADD\702DWG\70800-sd01.dwg DATE: FEB 25, 2002 TIME: 10:23 AM

45856

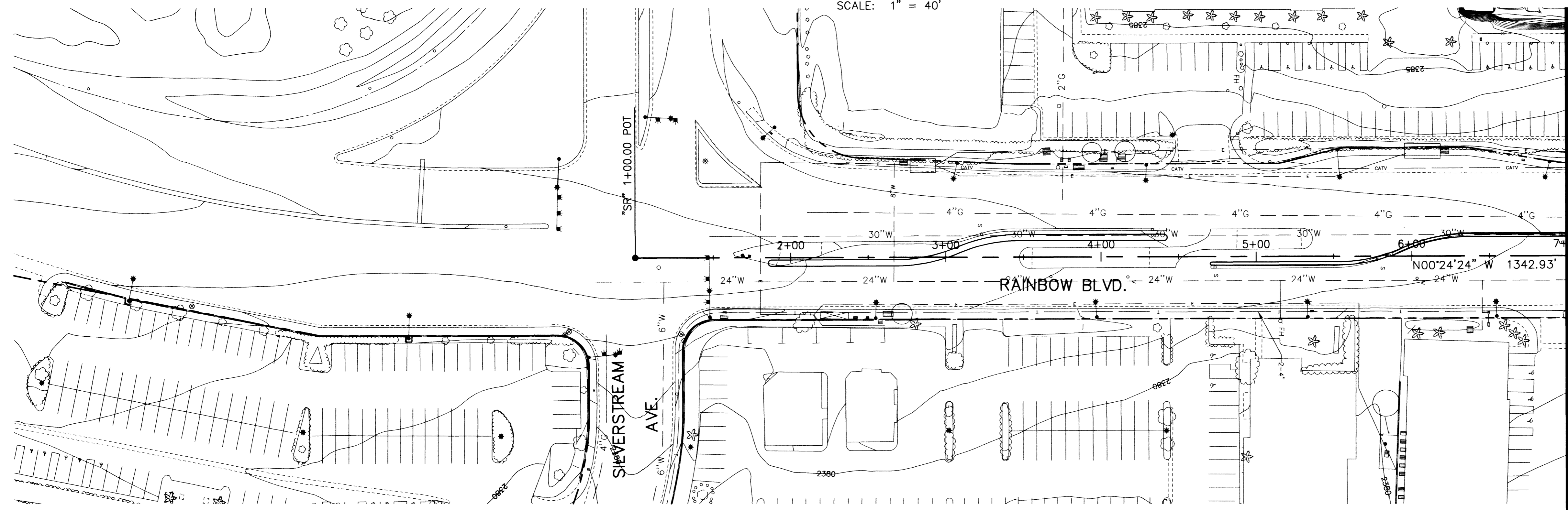

FOR INFORMATION ONLY

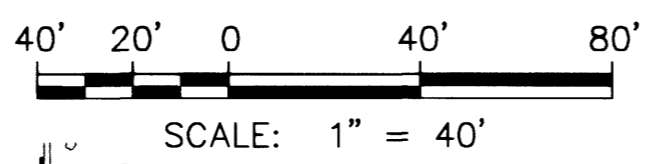
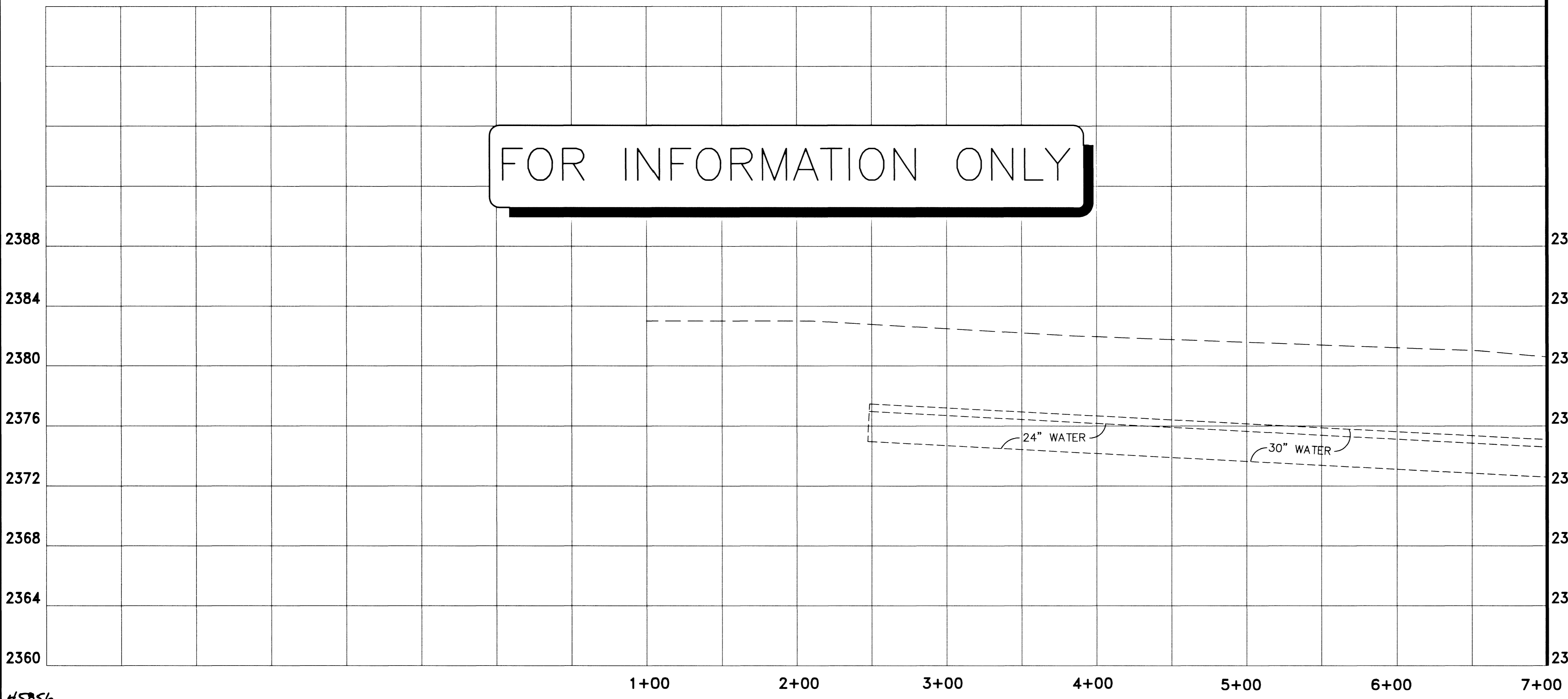

NOTES:

BASIS OF BEARINGS
 NORTH 00°05'50" WEST, BEING THE BEARING OF THE WEST LINE OF THE SOUTHWEST QUARTER (SW 1/4) OF THE SOUTHWEST QUARTER (SW 1/4) OF SECTION 23, T. 20 S., R. 60 E., M.D.M., CLARK COUNTY, NEVADA, AS SHOWN ON FILE 80 OF PARCEL MAPS, AT PAGE 46.

BENCHMARK
 CITY OF LAS VEGAS BENCHMARK: 1LV00 26W4 RIVET AND PLATE IN TOP OF CURB, NORTHEAST RETURN OF RAINBOW BLVD AND WASHINGTON AVE. ELEV. = 724.7549 METERS (PUBLISHED NAVD'88) ELEV. = 2377.80 U.S. SURVEY FEET (CALCULATED NAVD'88)

CITY OF LAS VEGAS BENCHMARK: 0LV00 14SWS CURB AND PLATE IN TOP OF CURB, NORTHEAST RETURN OF SMOKE RANCH RD AND LORENZI BLVD. ELEV. = 708.7363 METERS (PUBLISHED NAVD'88) ELEV. = 2325.25 U.S. SURVEY FEET (CALCULATED NAVD'88)

MATCH LINE "SR" 7+00 SEE SHEET SD-2

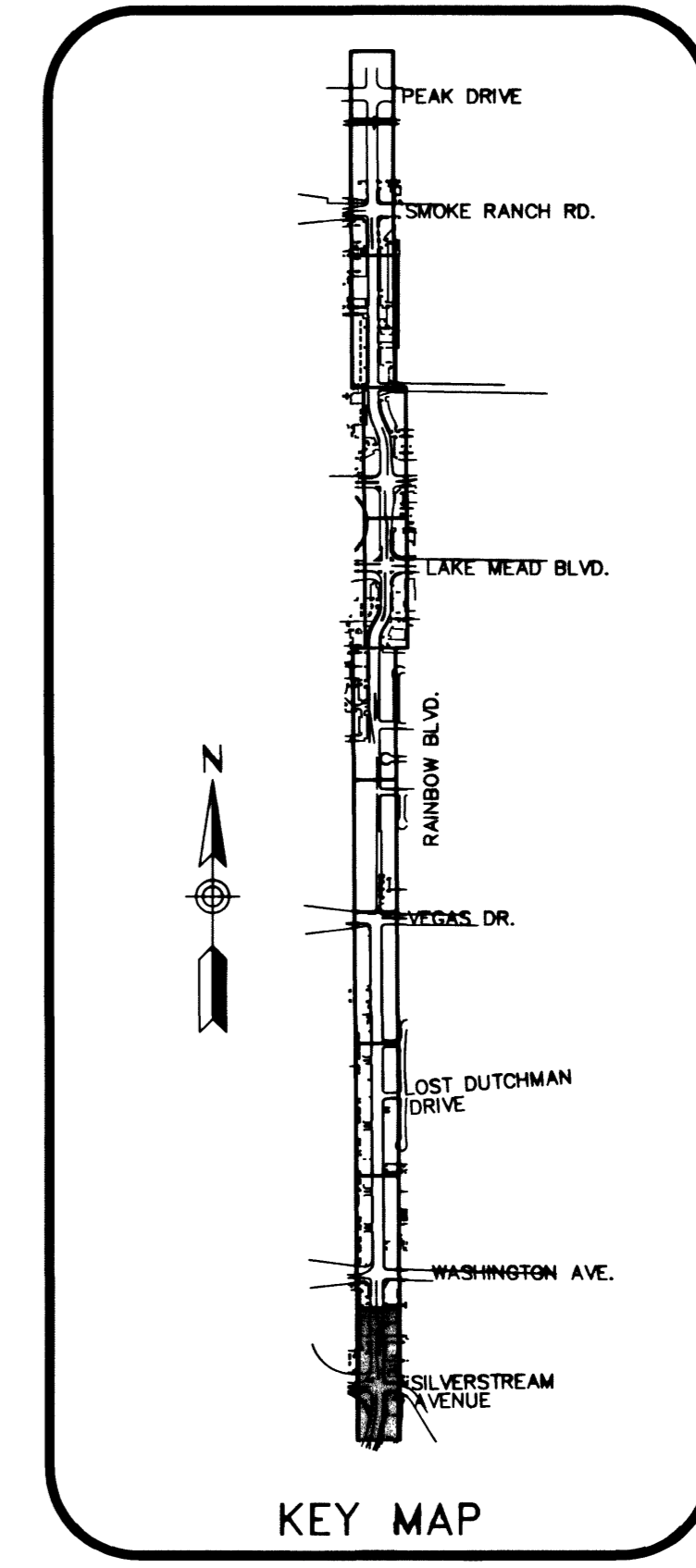

Las Vegas Valley Water District Date 2/28/02

Call before you Dig.
 1-800-227-2600
 UNDERGROUND SERVICE (USA)
 CLARK COUNTY TRAFFIC MANAGEMENT AND OPERATIONS UNIT (702) 455-7541



PROJ NO: W7X70800	DESIGN: DEP	DATE: 2/14/2002	SCALE: 1:40	CADFILE:
STAMP DATE: 2/28/02				
Sverdrup CIVIL, INC.				
RAINBOW BOULEVARD SILVERSTREAM AVE. TO SMOKE RANCH ROAD STORM DRAIN PLAN & PROFILE "SR" 1+00 TO "SR" 7+00				
SHEET SD-1 65 OF 110 SHEETS				
DRAWING NO. 107-V3519				