

- LEGEND**
- 1 ■ INSTALL B-36 PULL BOX (24"x36"x24")
 - 2 ■ EXISTING B-36 PULL BOX (24"x36"x24")
 - 3 ■ INSTALL B-50 PULL BOX (13"x24"x24")
 - 4 ■ EXISTING B-50 PULL BOX (13"x24"x24")
 - 5 ■ INSTALL B-100 PULL BOX (24"x36"x24")
 - 6 ■ EXISTING B-100 PULL BOX (24"x36"x24")
 - 7 ■ INSTALL T-200 CATV VAULT (30"x48"x36")
 - 8 ■ EXISTING T-200 CATV VAULT (30"x48"x36")
 - 9 ■ INSTALL T-400 CATV VAULT (36"x60"x36")
 - 10 ■ EXISTING T-400 CATV VAULT (36"x60"x36")
 - 11 ■ INSTALL T-600 CATV VAULT (48"x72"x36")
 - 12 ■ EXISTING T-600 CATV VAULT (48"x72"x36")
 - 13 ▲ INSTALL NEW CATV PEDESTAL/CABINET
 - 14 ▲ EXISTING NEW CATV PEDESTAL/CABINET
 - 15 □ R&R S/W SLAB(S)
 - 16 ○ POTHOLE
 - 17 - - - - - SIDEWALK/DIRT TRENCH INSTALL WITH FIBER/COAX PULL
 - 18 - - - - - ASPHALT MITIGATION/STREET TRENCH WITH FIBER/COAX PULL PROPOSED BORE WITH FIBER/COAX PULL
 - 19 - - - - - EXISTING CATV CONDUIT(S)
 - 20 - - - - - PROPOSED OVERHEAD FIBER OPTIC CABLE OR COAX INSTALL
 - 21 - - - - - EXISTING OVERHEAD FIBER OPTIC CABLE OR COAX
 - 22 - - - - - U.G. FIBER/COAX PULL
 - 23 - - - - - RIGHT OF WAY LINE
 - 24 - - - - - LOT/PROPERTY LINE
 - 25 - - - - - EDGE OF PAVEMENT
 - 26 [P] EXISTING NVE PULL BOX
 - 27 [T] EXISTING TELCO PULL BOX
 - 28 [TM] EXISTING TELCO MANHOLE
 - 29 [T] EXISTING TELCO POLE
 - 30 [NVE] EXISTING NVE POLE
 - 31 [NVE] EXISTING NVE TRANSMISSION POLE
 - 32 [X] EXISTING JOINT POLE
 - 33 [X] EXISTING JOINT POLE WITH TRANSFORMER
 - 34 [A] POLE ANCHOR
 - 35 [T] EXISTING NVE TRANSFORMER TRANSFORMER PAD
 - 36 [TS] SNWA TEST STATION
 - 37 [CPS] COX POWER SUPPLY (49"x24"x52")
 - 38 [RC] INSTALL RHINO CABINET
 - 39 [R] RISER POLE/QUADRANT DETAIL RISER OWNERSHIP NOTED
 - 40 [R] RISER POLE/QUADRANT DETAIL RISER OWNERSHIP NOTED
 - 41 [R] RAILROAD
 - 42 [MH] EXISTING MANHOLE (SS),(SD)...ECT
 - 43 [C] 1in CONDUIT LATERAL
 - 44 [S] STORMWATER ASSETS
 - 45 [S] STORMWATER ASSETS

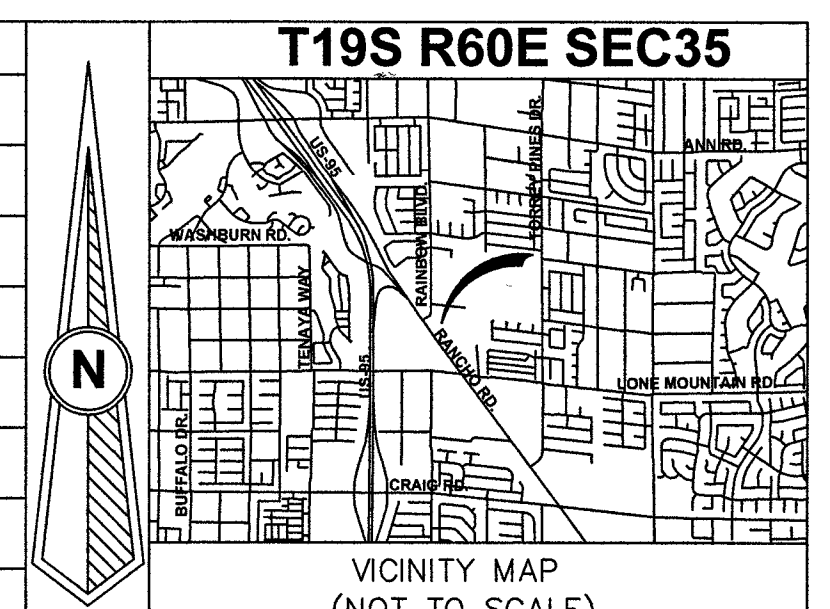

REVISIONS

REV	DESCRIPTION	DATE	BY
0			

ALL CONSTRUCTION AND MATERIALS SHALL BE IN ACCORDANCE WITH THE "UNIFORM STANDARD SPECIFICATIONS FOR PUBLIC WORKS CONSTRUCTION OFF-SITE IMPROVEMENTS, CLARK COUNTY AREA NEVADA" LATEST ISSUE; THE "UNIFORM STANDARD DRAWINGS FOR PUBLIC WORKS CONSTRUCTION, CLARK COUNTY AREA NEVADA", LATEST ISSUE; AND OTHER APPLICABLE APPROVED STANDARDS ISSUED BY THE CONTROLLING AGENCY; ALL LOCAL CITY CODES AND ORDINANCES APPLICABLE.

APPROVED FOR CONSTRUCTION
 THIS APPROVAL IS FOR WORK IN CLV RW OR CLV EASEMENT ONLY. OBTAINING PERMISSION OR EASEMENT FOR WORK SHOWN IN PRIVATE PROPERTY IS THE RESPONSIBILITY OF THE UTILITY.

Michael Hervis 4/10/2019
 APPROVAL DATE

PERMIT # RB-1761
 DRAWN BY: WTB
 DATE: 3/5/2019
 SCALE: 1:30
 NODE: N/A
 PROJECT # 4050519000000R17610
 TECH # 702-333-8728
 APPROVED BY: MICHAEL HERVIS

COX
 1700 VEGAS DRIVE
 LAS VEGAS, NEVADA 89106
 PHONE: (702) 545-1806
 FAX: (702) 545-2606

CITY OF LAS VEGAS
 333 N. RANCHO DRIVE
 LAS VEGAS, NEVADA 89106
 (702) 229-6885

CITY/ENTITY: MIRAGE LANDINGS
 RAINBOW BLVD & RANCHO DR
 SUB-CONTRACTOR: DBA: COX COMMUNICATIONS
 ENTRY NOTES: 1075090-UTL
 118-02489-4001

PROJECT LOCATION: SHEET No: **1**
 Sheet 1 of 2

DISCLAIMER NOTE

UTILITY LOCATIONS SHOWN HEREON ARE APPROXIMATE ONLY. IT SHALL BE THE CONTRACTOR'S RESPONSIBILITY TO DETERMINE THE EXACT HORIZONTAL AND VERTICAL LOCATION OF ALL EXISTING UNDERGROUND AND OVERHEAD UTILITIES PRIOR TO COMMENCING CONSTRUCTION. NO REPRESENTATION IS MADE THAT ALL EXISTING UTILITIES ARE SHOWN HEREON. THE ENGINEER ASSUMES NO RESPONSIBILITY FOR UTILITIES NOT SHOWN OR UTILITIES NOT SHOWN IN THEIR PROPER LOCATIONS.

AVOID CUTTING UNDERGROUND UTILITY LINES. IT'S COSTLY.
CALL BEFORE YOU DIG
 OR 1-800-227-2600
 UNDERGROUND SERVICE (USA)

AVOID OVERHEAD POWER LINE CONTACT
CALL BEFORE YOU OVERHEAD
 1-702-227-2929
 NEVADA POWER ENVIRONMENT AND SAFETY SERVICE DEPARTMENT

TOTAL BORE 0'
 TOTAL DIRT TRENCH 0'
 TOTAL ASPHALT TRENCH 0'
 TOTAL TRENCH 0'
 SIDEWALK REMOVAL/REPAIR 0
 TOTAL S/W PANELS 0
 TOTAL LINEAR FOOTAGE 0'

MATCHLINE "A" SEE SHEET 2

2ND

4/9/19

118-02489-4001

TrueNet# 13706

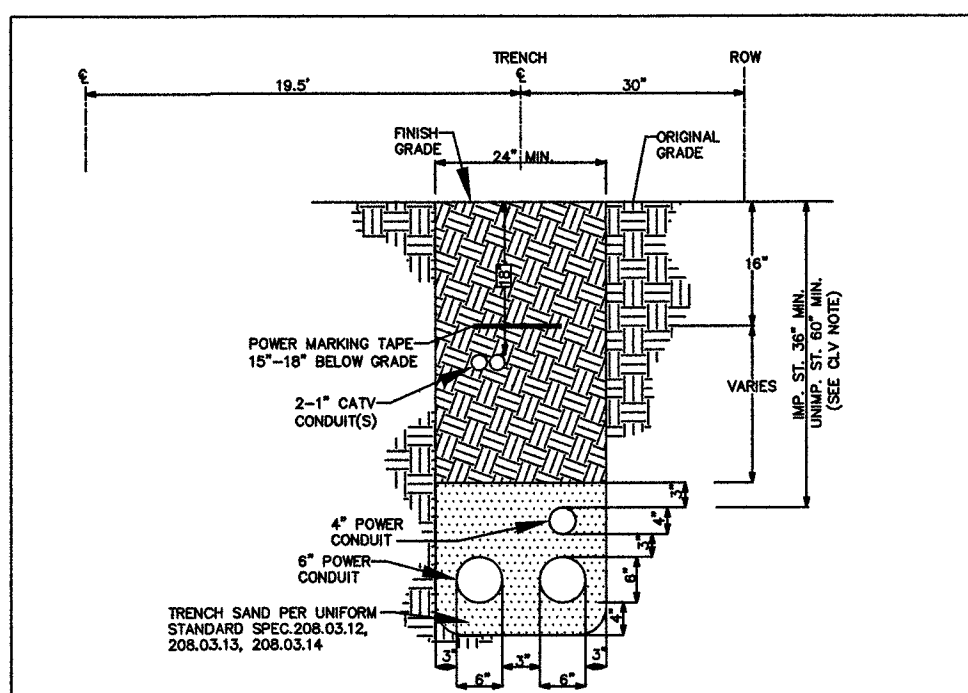
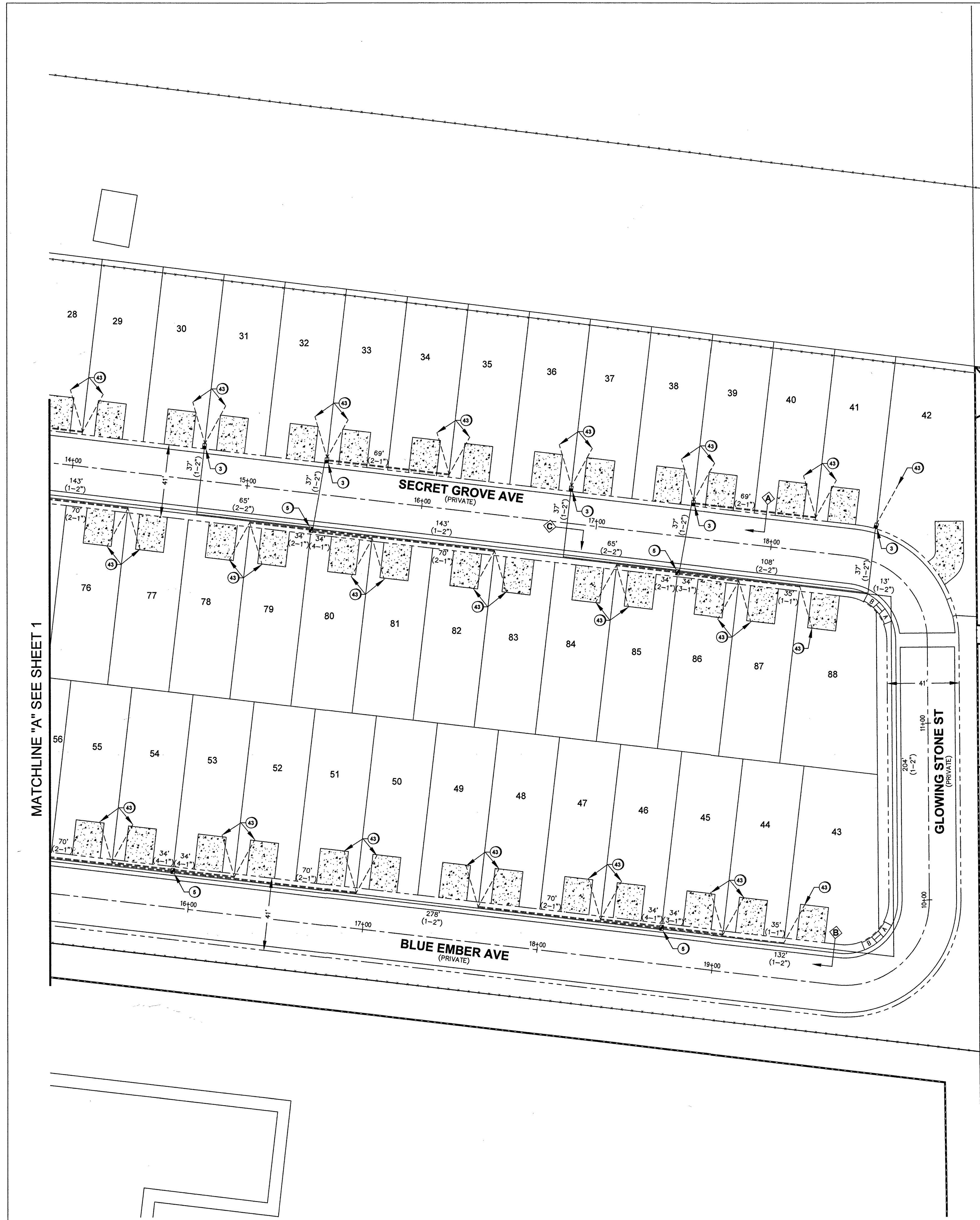

A DIRT TRENCH DETAIL
PRIVATE & PROJECT INTERIOR TRENCH (NOT TO SCALE)

CLV REQUIREMENTS (APPLICABLE WITHIN CITY OF LAS VEGAS LIMITS ONLY):
 IMPROVED AREA (IMP. ST.): LOCATION OF TRENCH AREA WILL BE CONSIDERED IMPROVED IF IT MEETS ONE OR MORE OF THE FOLLOWING CRITERIA(A):
 -EXISTING PERMANENT PAVEMENT WITH CURB & OUTER AND/OR ADJACENT PERMANENT SIDEWALK WITHIN AN IMPROVED TRAIL AREA
 -LIMITS OF CONSTRUCTION INSTALL CONCURRENT WITH A PRIVATE OR PUBLIC PROJECT
 UNIMPROVED AREA (UNIMP. ST.): LOCATION OF TRENCH AND ANY OTHER SCENARIO THAT FAILS TO MEET THE IMPROVED AREA CRITERIA(G) WILL BE CONSIDERED AN UNIMPROVED AREA.

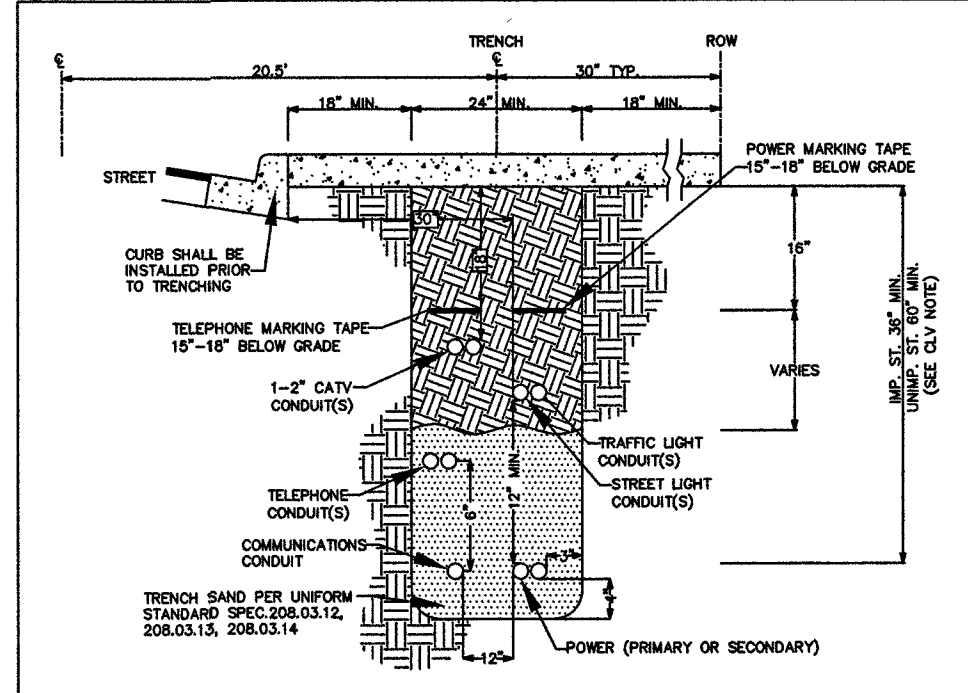

B SIDEWALK TRENCH DETAIL
PRIVATE & PROJECT INTERIOR TRENCH (NOT TO SCALE)

CLV REQUIREMENTS (APPLICABLE WITHIN CITY OF LAS VEGAS LIMITS ONLY):
 IMPROVED AREA (IMP. ST.): LOCATION OF TRENCH AREA WILL BE CONSIDERED IMPROVED IF IT MEETS ONE OR MORE OF THE FOLLOWING CRITERIA(A):
 -EXISTING PERMANENT PAVEMENT WITH CURB & OUTER AND/OR ADJACENT PERMANENT SIDEWALK WITHIN AN IMPROVED TRAIL AREA
 -LIMITS OF CONSTRUCTION INSTALL CONCURRENT WITH A PRIVATE OR PUBLIC PROJECT
 UNIMPROVED AREA (UNIMP. ST.): LOCATION OF TRENCH AND ANY OTHER SCENARIO THAT FAILS TO MEET THE IMPROVED AREA CRITERIA(G) WILL BE CONSIDERED AN UNIMPROVED AREA.

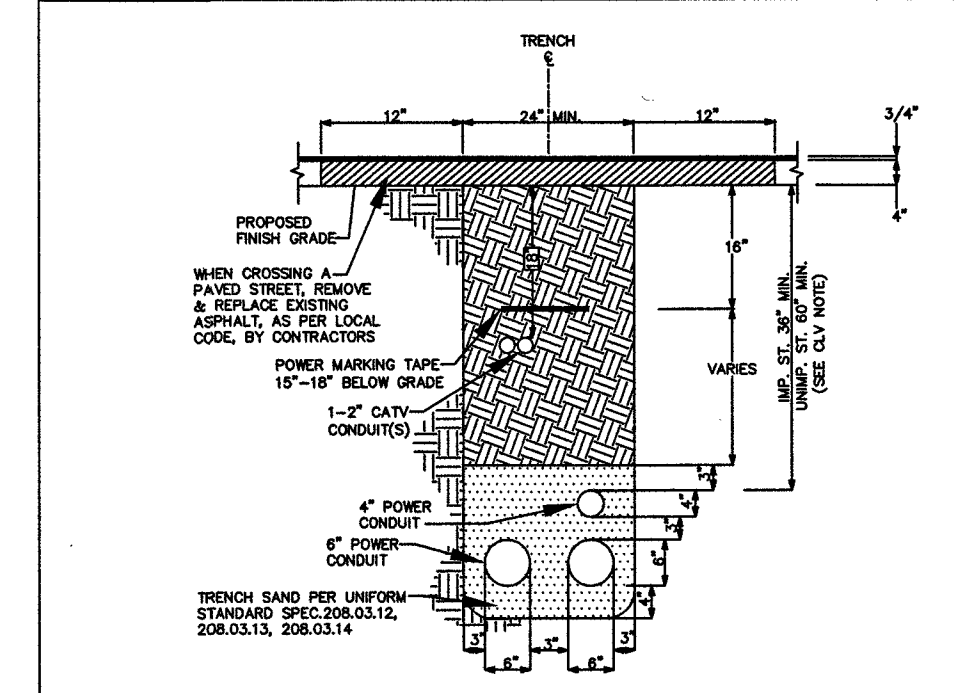

C TRENCH DETAIL
STREET CROSSING (NOT TO SCALE)

CLV REQUIREMENTS (APPLICABLE WITHIN CITY OF LAS VEGAS LIMITS ONLY):
 IMPROVED AREA (IMP. ST.): LOCATION OF TRENCH AREA WILL BE CONSIDERED IMPROVED IF IT MEETS ONE OR MORE OF THE FOLLOWING CRITERIA(A):
 -EXISTING PERMANENT PAVEMENT WITH CURB & OUTER AND/OR ADJACENT PERMANENT SIDEWALK WITHIN AN IMPROVED TRAIL AREA
 -LIMITS OF CONSTRUCTION INSTALL CONCURRENT WITH A PRIVATE OR PUBLIC PROJECT
 UNIMPROVED AREA (UNIMP. ST.): LOCATION OF TRENCH AND ANY OTHER SCENARIO THAT FAILS TO MEET THE IMPROVED AREA CRITERIA(G) WILL BE CONSIDERED AN UNIMPROVED AREA.

LEGEND

- INSTALL B-36 PULL BOX (24"x36"x24")
- EXISTING B-36 PULL BOX (24"x36"x24")
- INSTALL B-50 PULL BOX (13"x24"x24")
- EXISTING B-50 PULL BOX (13"x24"x24")
- INSTALL B-100 PULL BOX (24"x36"x24")
- EXISTING B-100 PULL BOX (24"x36"x24")
- INSTALL 1-200 CATV VAULT (30"x48"x36")
- EXISTING 1-200 CATV VAULT (30"x48"x36")
- INSTALL 1-400 CATV VAULT (36"x60"x36")
- EXISTING 1-400 CATV VAULT (36"x60"x36")
- INSTALL 1-600 CATV VAULT (48"x72"x36")
- EXISTING 1-600 CATV VAULT (48"x72"x36")
- INSTALL NEW CATV PEDESTAL/CABINET
- EXISTING NEW CATV PEDESTAL/CABINET
- R&R S/W SLAB(S)
- POTHOLE
- SIDEWALK/DIRT TRENCH INSTALL WITH FIBER/COAX PULL
- ASPHALT MITIGATION/STREET TRENCH WITH FIBER/COAX PULL PROPOSED BORE WITH FIBER/COAX PULL
- EXISTING CATV CONDUIT(S)
- PROPOSED OVERHEAD FIBER OPTIC CABLE OR COAX INSTALL
- EXISTING OVERHEAD FIBER OPTIC CABLE OR COAX
- U.G. FIBER/COAX PULL
- RIGHT OF WAY LINE
- LOT/PROPERTY LINE
- EDGE OF PAVEMENT
- EXISTING NVE PULL BOX
- EXISTING TELCO PULL BOX
- EXISTING TELCO MANHOLE
- EXISTING TELCO POLE
- EXISTING NVE POLE
- EXISTING NVE TRANSMISSION POLE
- EXISTING JOINT POLE
- EXISTING JOINT POLE WITH TRANSFORMER
- POLE ANCHOR
- EXISTING NVE TRANSFORMER TRANSFORMER PAD
- SNWA TEST STATION
- COX POWER SUPPLY (49"x24"x52")
- INSTALL RHINO CABINET
- RISER POLE/QUADRANT DETAIL RISER OWNERSHIP NOTED
- RAILROAD
- EXISTING MANHOLE (SS),(SD)...ECT
- 1in CONDUIT LATERAL
- STORMWATER ASSETS

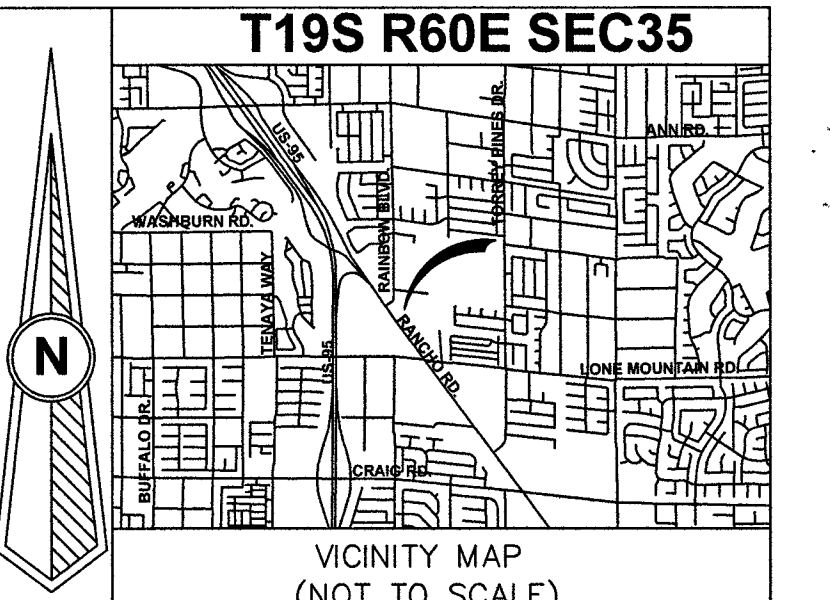

REVISIONS

REV	DESCRIPTION	DATE	BY
1			
2			
3			
4			
5			
6			
7			
8			
9			
10			
11			
12			
13			
14			
15			
16			
17			
18			
19			
20			
21			
22			
23			
24			
25			
26			
27			
28			
29			
30			
31			
32			
33			
34			
35			
36			
37			
38			
39			
40			
41			
42			
43			
44			
45			

ALL CONSTRUCTION AND MATERIALS SHALL BE IN ACCORDANCE WITH THE "UNIFORM STANDARD SPECIFICATIONS FOR PUBLIC WORKS CONSTRUCTION OFF-SITE IMPROVEMENTS, CLARK COUNTY AREA NEVADA" LATEST ISSUE; THE "UNIFORM STANDARD DRAWINGS FOR PUBLIC WORKS CONSTRUCTION, CLARK COUNTY AREA NEVADA", LATEST ISSUE; AND OTHER APPLICABLE APPROVED STANDARDS ISSUED BY THE CONTROLLING AGENCY; ALL LOCAL CITY CODES AND ORDINANCES APPLICABLE.

APPROVED FOR CONSTRUCTION

THIS APPROVAL IS FOR WORK IN CLV RW OR CLV EASEMENT ONLY. OBTAINING PERMISSION OR EASEMENT FOR WORK SHOWN IN PRIVATE PROPERTY IS THE RESPONSIBILITY OF THE UTILITY.

Michael Hervis 4/10/2019
 APPROVAL DATE

PERMIT #	RB-1761
DRAWN BY:	WTB
DATE:	3/5/2019
SCALE:	1:30
NODE:	N/A
PROJECT #:	405051900000RB17610
TECH #:	702-333-8728
APPROVED BY:	MICHAEL HERVIS

COX
 1700 VEGAS DRIVE
 LAS VEGAS, NEVADA 89106
 PHONE: (702) 545-1000
 FAX: (702) 545-2000

CITY OF LAS VEGAS
 333 N. RANCHO DRIVE
 LAS VEGAS, NEVADA 89106
 (702) 229-6885

MIRAGE LANDINGS
 RAINBOW BLVD & RANCHO DR

PROJECT LOCATION:
 SUB-CONTRACTOR:
 DBA: COX COMMUNICATIONS
 ENTIRE NOTES:
 118-02889-0001

SHEET No: **2**

Sheet 2 of 2

DISCLAIMER NOTE

UTILITY LOCATIONS SHOWN HEREON ARE APPROXIMATE ONLY. IT SHALL BE THE CONTRACTOR'S RESPONSIBILITY TO DETERMINE THE EXACT HORIZONTAL AND VERTICAL LOCATION OF ALL EXISTING UNDERGROUND AND OVERHEAD UTILITIES PRIOR TO COMMENCING CONSTRUCTION. NO REPRESENTATION IS MADE THAT ALL EXISTING UTILITIES ARE SHOWN HEREON. THE ENGINEER ASSUMES NO RESPONSIBILITY FOR UTILITIES NOT SHOWN OR UTILITIES NOT SHOWN IN THEIR PROPER LOCATIONS.

BEFORE YOU DIG
 OR 1-800-227-2600
 UNDERGROUND SERVICE (USA)

CALL BEFORE YOU OVERHEAD
 1-702-227-2829
 NEVADA POWER ENVIRONMENT AND SAFETY SERVICE DEPARTMENT

AVOID CUTTING UNDERGROUND UTILITY LINES. IT'S COSTLY.

AVOID OVERHEAD POWER LINE CONTACT.

TOTAL BORE: 0'
 TOTAL DIRT TRENCH: 0'
 TOTAL ASPHALT TRENCH: 0'
 TOTAL TRENCH: 0'
 SIDEWALK REMOVAL/REPAIR: 0
 TOTAL S/W PANELS: 0
 TOTAL LINEAR FOOTAGE: 0'