

- LEGEND**
- BUILDING
 - OPTIONAL FIREPLACE
 - F.F. FINISHED FLOOR ELEV.
 - P. PAD ELEV.
 - T.C. TOP OF CURB
 - R. REVERSE
 - F.L. FLOW LINE
 - BLOCK WALL
 - LOT NUMBER
 - F.G. FINISHED GRADE
 - BLOCK NUMBER

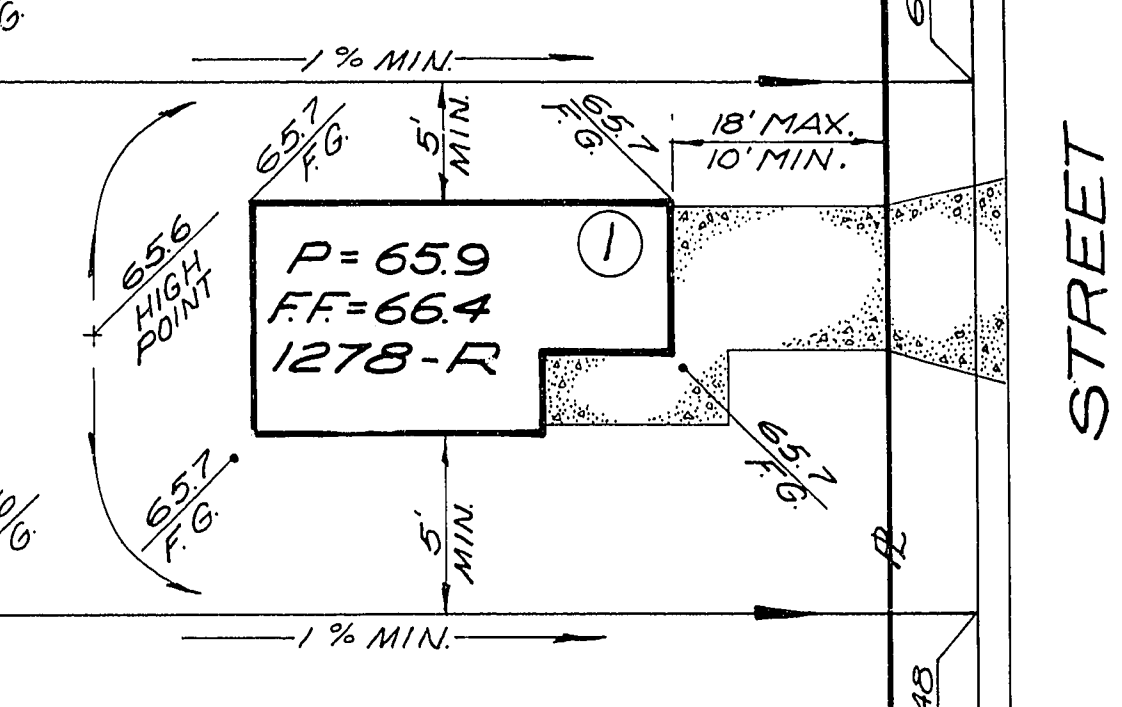

TYPICAL LOT DRAINAGE
NO SCALE

*** EARTHWORK QUANTITIES**

	CUT (CYD'S)	FILL (CYD'S)
SITE	2900	8400
TYPE II OR EQUAL FOR PADS	0	4700
SUBSIDENCE (0.2')	-200	1500
OVER EXCAVATION (1')	7400	7400
SHRINKAGE (30%)	-3030	0
	7070	22,000
TOTAL COMPACTED IMPORT		14,930

* EARTHWORK QUANTITIES ARE FOR BIDDING PURPOSES ONLY, ACTUAL QUANTITIES SHOULD BE DETERMINED AT TIME OF GRADING.

ENGINEER'S CERTIFICATE

THIS EXHIBIT COMPLIES WITH F.H.A. MINIMUM PROPERTY STANDARDS, LOCAL ACCEPTABLE STANDARDS AND REQUIREMENTS.

Gary D. Lake 11-11-82
GARY D. LAKE P.E. NEV. CERT. NO. 5464

APPROVALS

James B. Jensen 11/22/82
CLV CHIEF, LAND DEVELOPMENT & FLOOD CONTROL
DATE 11-22-82

Gary D. Lake
CLV CITY ENGINEER
DATE 11-2-82

James B. Jensen for
CLV QUALITY CONTROL ENGINEER
DATE 11-2-82

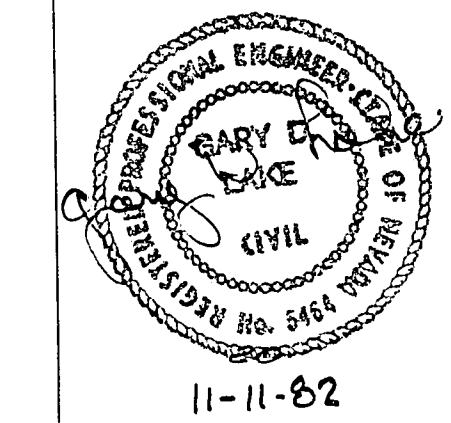

BENCHMARK:
SOUTHEAST CORNER OF OGDEN AVE. & PRINCE LN.
C. L. V. #06231D4 - ELEV. 1762.23

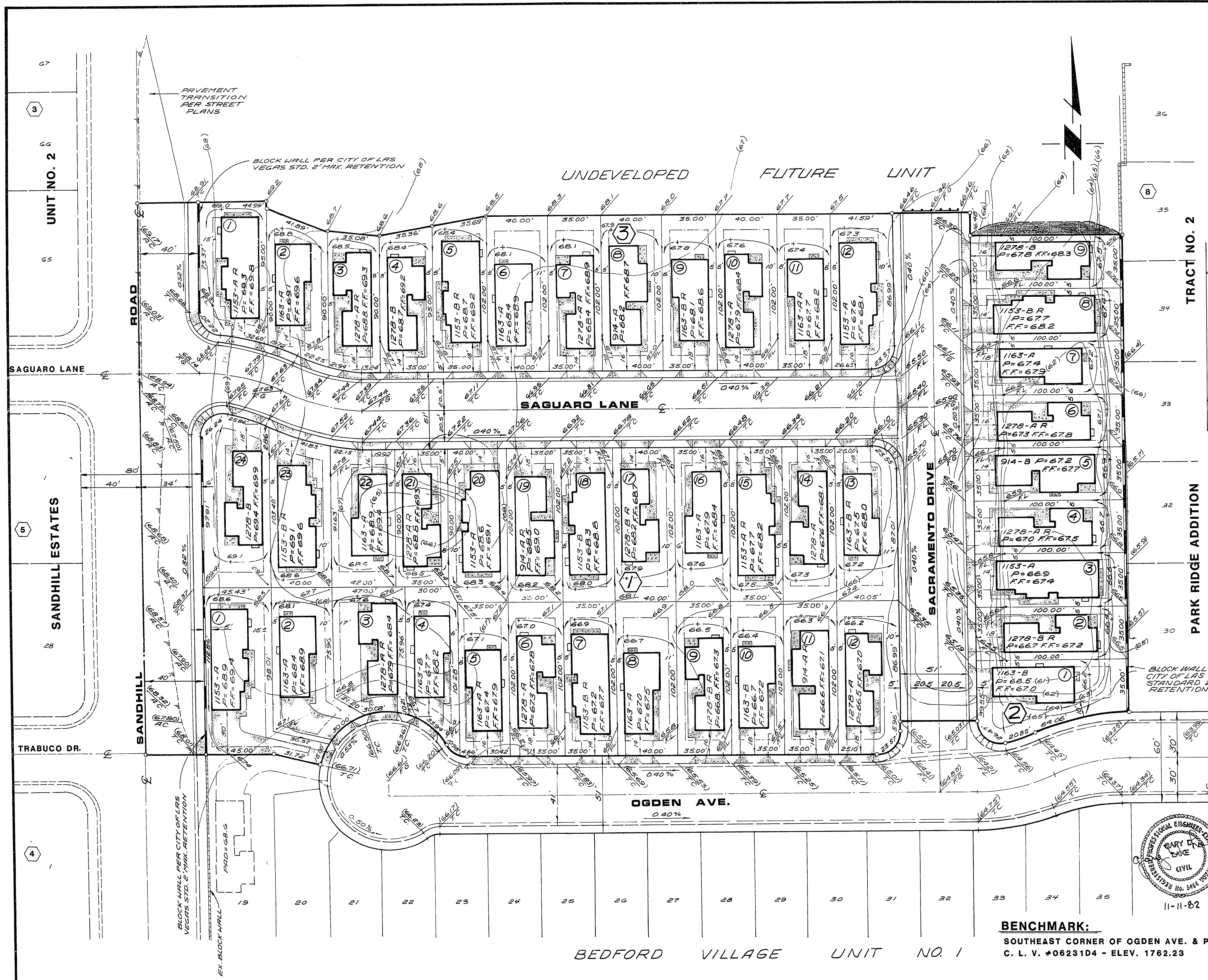

REV	DATE	BY	DESCRIPTION

SCALE: 1" = 30'	DESIGNED: LAKE	SUBMITTED: Gary Lake	5464 11-11-82
	DRAWN: ROPP	RECOMMENDED:	R.P.E. NO. DATE
	CHECKED: LAKE		

MONTGOMERY ENGINEERS OF NEVADA

100 EAST SAHARA AVENUE, LAS VEGAS, NEVADA 89104

APPROVED:	DATE
APPROVED:	DATE

R. A. HOMES		SHEET
BEDFORD VILLAGE UNIT NO. 2		5
GRADING & PLOT PLAN		OF 5 SHEETS

JOB NO. 5628.0014

17-631 1074-865-2