

FINAL MAP OF PARCEL "O" - SUMMERLIN VILLAGE 3 - PHASE 2

A PLANNED COMMUNITY AND COMMON INTEREST COMMUNITY

BEING A SUBDIVISION OF A PORTION OF LOT 3 IN BLOCK A OF "SECOND AMENDED PLAT OF A PORTION OF SUMMERLIN VILLAGE 3 UNIT NO. 2" AS SHOWN BY MAP THEREOF ON FILE IN BOOK , PAGE OF PLATS IN THE CLARK COUNTY RECORDER'S OFFICE, CLARK COUNTY, NEVADA, LYING WITHIN SECTION 36, TOWNSHIP 20 SOUTH, RANGE 59 EAST, M.D.M., CITY OF LAS VEGAS, CLARK COUNTY, NEVADA

LINE	BEARING	LENGTH
L1	N59°35'34"E	30.35'
L2	N48°44'12"W	27.17'

CURVE	DELTA	RADIUS	LENGTH	TANGENT
1	27°20'28"	50.00'	23.86'	12.16'
2	76°53'57"	49.50'	66.44'	39.30'
3	76°53'57"	30.00'	40.26'	23.82'
4	28°59'36"	50.00'	25.30'	12.93'
5	02°06'47"	540.50'	19.93'	9.97'
6	15°21'56"	560.00'	150.18'	75.54'
7	15°21'56"	579.50'	155.41'	78.17'

CURVE	DELTA	RADIUS	LENGTH	TANGENT
8	12°56'34"	540.50'	122.10'	61.31'
9	27°07'36"	50.00'	23.67'	12.06'
10	04°56'36"	225.00'	19.41'	9.71'
11	83°17'01"	30.00'	43.61'	26.67'
12	83°17'01"	50.00'	72.68'	44.46'
13	07°13'47"	319.50'	40.32'	20.18'
14	84°48'07"	20.00'	29.60'	18.26'

CURVE	DELTA	RADIUS	LENGTH	TANGENT
15	00°52'04"	150.00'	2.27'	1.14'
16	14°26'54"	300.00'	75.65'	38.03'
17	07°13'01"	280.50'	35.33'	17.69'
18	84°53'53"	20.00'	29.64'	18.29'
19	09°49'20"	419.50'	71.91'	36.05'
20	14°38'30"	400.00'	102.22'	51.39'
21	52°14'12"	20.00'	18.23'	9.81'

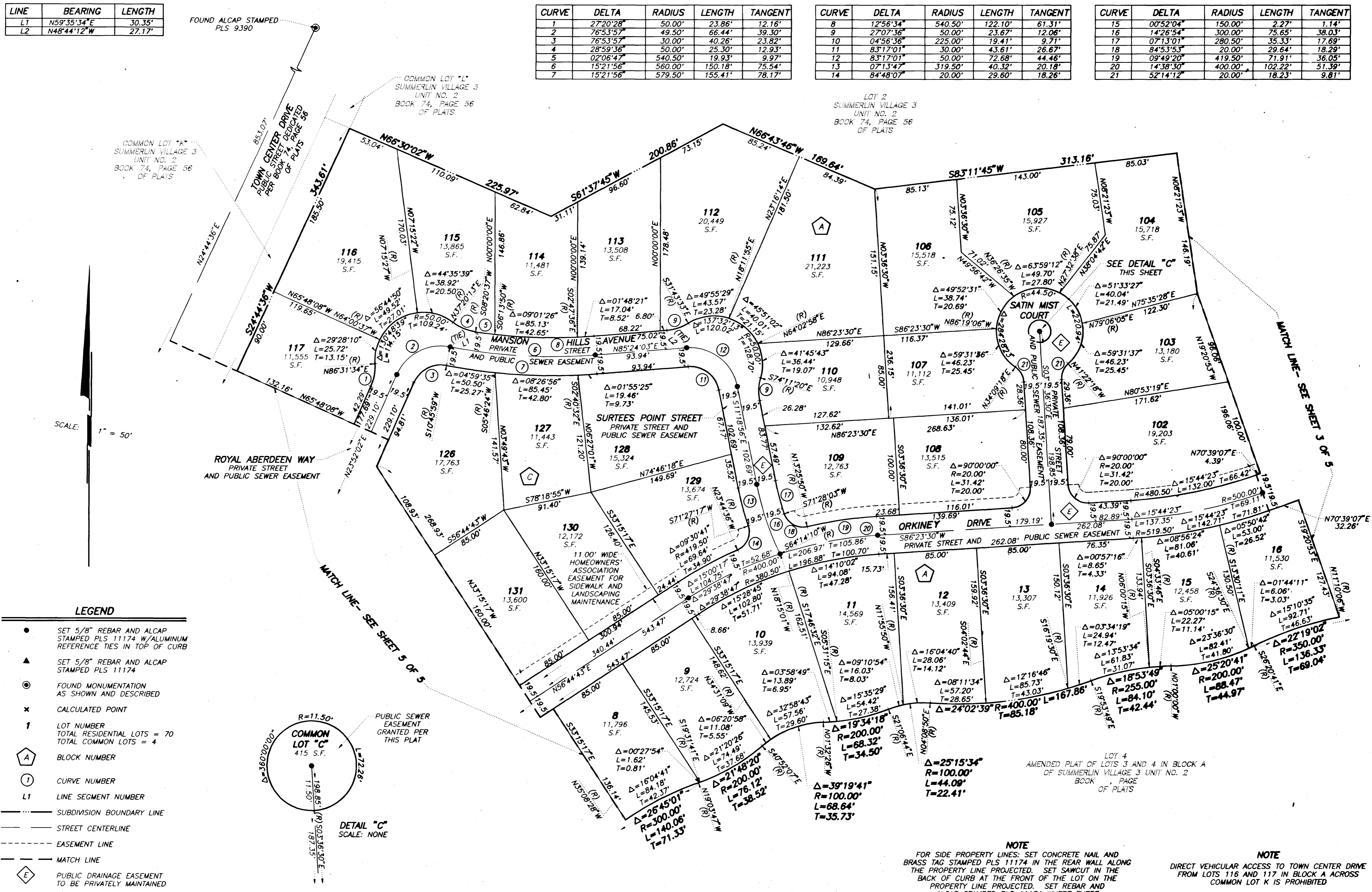

FINAL MAP OF PARCEL "O" - SUMMERLIN VILLAGE 3 - PHASE 2

A PLANNED COMMUNITY AND COMMON INTEREST COMMUNITY

BEING A SUBDIVISION OF A PORTION OF LOT 3 IN BLOCK A OF "SECOND AMENDED PLAT OF A PORTION OF SUMMERLIN VILLAGE 3 UNIT NO. 2" AS SHOWN BY MAP THEREOF ON FILE IN BOOK _____ PAGE _____ OF PLATS IN THE CLARK COUNTY RECORDER'S OFFICE, CLARK COUNTY, NEVADA, LYING WITHIN SECTION 36, TOWNSHIP 36 SOUTH, RANGE 56 EAST, N.E.D.M., CITY OF LAS VEGAS, CLARK COUNTY, NEVADA

LOT	OWNER	LOT	OWNER
1	...	2	...

LOT	OWNER	LOT	OWNER
1	...	2	...

LOT	OWNER	LOT	OWNER
1	...	2	...

LOT	OWNER	LOT	OWNER
1	...	2	...

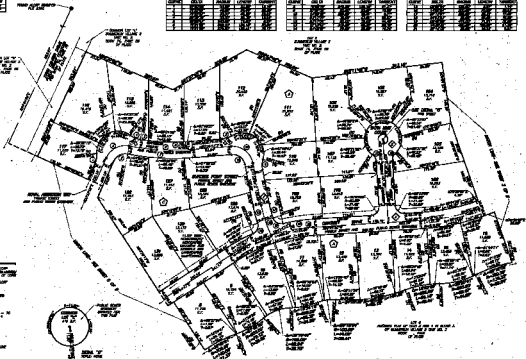

- LEGEND**
- BOUNDARY LINE OF LOT
 - BOUNDARY LINE OF BLOCK
 - BOUNDARY LINE OF PHASE
 - BOUNDARY LINE OF SECTION
 - COMMON AREA
 - COMMON AREA, LOT 1
 - COMMON AREA, LOT 2
 - COMMON AREA, LOT 3
 - COMMON AREA, LOT 4
 - COMMON AREA, LOT 5
 - COMMON AREA, LOT 6
 - COMMON AREA, LOT 7
 - COMMON AREA, LOT 8
 - COMMON AREA, LOT 9
 - COMMON AREA, LOT 10
 - COMMON AREA, LOT 11
 - COMMON AREA, LOT 12
 - COMMON AREA, LOT 13
 - COMMON AREA, LOT 14
 - COMMON AREA, LOT 15
 - COMMON AREA, LOT 16
 - COMMON AREA, LOT 17
 - COMMON AREA, LOT 18
 - COMMON AREA, LOT 19
 - COMMON AREA, LOT 20
 - COMMON AREA, LOT 21
 - COMMON AREA, LOT 22
 - COMMON AREA, LOT 23
 - COMMON AREA, LOT 24
 - COMMON AREA, LOT 25
 - COMMON AREA, LOT 26
 - COMMON AREA, LOT 27
 - COMMON AREA, LOT 28
 - COMMON AREA, LOT 29
 - COMMON AREA, LOT 30
 - COMMON AREA, LOT 31
 - COMMON AREA, LOT 32
 - COMMON AREA, LOT 33
 - COMMON AREA, LOT 34
 - COMMON AREA, LOT 35
 - COMMON AREA, LOT 36
 - COMMON AREA, LOT 37
 - COMMON AREA, LOT 38
 - COMMON AREA, LOT 39
 - COMMON AREA, LOT 40
 - COMMON AREA, LOT 41
 - COMMON AREA, LOT 42
 - COMMON AREA, LOT 43
 - COMMON AREA, LOT 44
 - COMMON AREA, LOT 45
 - COMMON AREA, LOT 46
 - COMMON AREA, LOT 47
 - COMMON AREA, LOT 48
 - COMMON AREA, LOT 49
 - COMMON AREA, LOT 50
 - COMMON AREA, LOT 51
 - COMMON AREA, LOT 52
 - COMMON AREA, LOT 53
 - COMMON AREA, LOT 54
 - COMMON AREA, LOT 55
 - COMMON AREA, LOT 56
 - COMMON AREA, LOT 57
 - COMMON AREA, LOT 58
 - COMMON AREA, LOT 59
 - COMMON AREA, LOT 60
 - COMMON AREA, LOT 61
 - COMMON AREA, LOT 62
 - COMMON AREA, LOT 63
 - COMMON AREA, LOT 64
 - COMMON AREA, LOT 65
 - COMMON AREA, LOT 66
 - COMMON AREA, LOT 67
 - COMMON AREA, LOT 68
 - COMMON AREA, LOT 69
 - COMMON AREA, LOT 70
 - COMMON AREA, LOT 71
 - COMMON AREA, LOT 72
 - COMMON AREA, LOT 73
 - COMMON AREA, LOT 74
 - COMMON AREA, LOT 75
 - COMMON AREA, LOT 76
 - COMMON AREA, LOT 77
 - COMMON AREA, LOT 78
 - COMMON AREA, LOT 79
 - COMMON AREA, LOT 80
 - COMMON AREA, LOT 81
 - COMMON AREA, LOT 82
 - COMMON AREA, LOT 83
 - COMMON AREA, LOT 84
 - COMMON AREA, LOT 85
 - COMMON AREA, LOT 86
 - COMMON AREA, LOT 87
 - COMMON AREA, LOT 88
 - COMMON AREA, LOT 89
 - COMMON AREA, LOT 90
 - COMMON AREA, LOT 91
 - COMMON AREA, LOT 92
 - COMMON AREA, LOT 93
 - COMMON AREA, LOT 94
 - COMMON AREA, LOT 95
 - COMMON AREA, LOT 96
 - COMMON AREA, LOT 97
 - COMMON AREA, LOT 98
 - COMMON AREA, LOT 99
 - COMMON AREA, LOT 100



THIS MAP IS A REPRODUCTION OF THE ORIGINAL MAP ON FILE IN THE CLARK COUNTY RECORDER'S OFFICE, CLARK COUNTY, NEVADA, AND IS NOT TO BE USED FOR ANY OTHER PURPOSE WITHOUT THE WRITTEN CONSENT OF THE CLARK COUNTY RECORDER.