

**RETAINING WALL SCHEDULE**

DIMENSIONS			"X"	"Y"	"Z"
H	W	T	BARS	BARS	BARS
2'-8"	2'-0"	12"	#4 @ 48"	#4 @ 48"	#4 @ 24"
3'-4"	2'-3"	12"	#4 @ 48"	#4 @ 48"	#4 @ 24"
4'-0"	2'-3"	12"	#4 @ 48"	#5 @ 48"	#4 @ 24"

\* FOR THIS HEIGHT WALL THE "Y" BARS MAY BE ELIMINATED BY EXTENDING THE "X" BARS TO THE TOP OF THE WALL.  
 \*\* LOCATE THE "Y" BARS IN THE SAME POSITION AS THE "X" BARS. EXTEND THE "Y" BARS INTO THE MASONRY WALL 2'-0" MINIMUM FOR A #4 BAR AND 2'-5" MINIMUM FOR A #5 BAR.

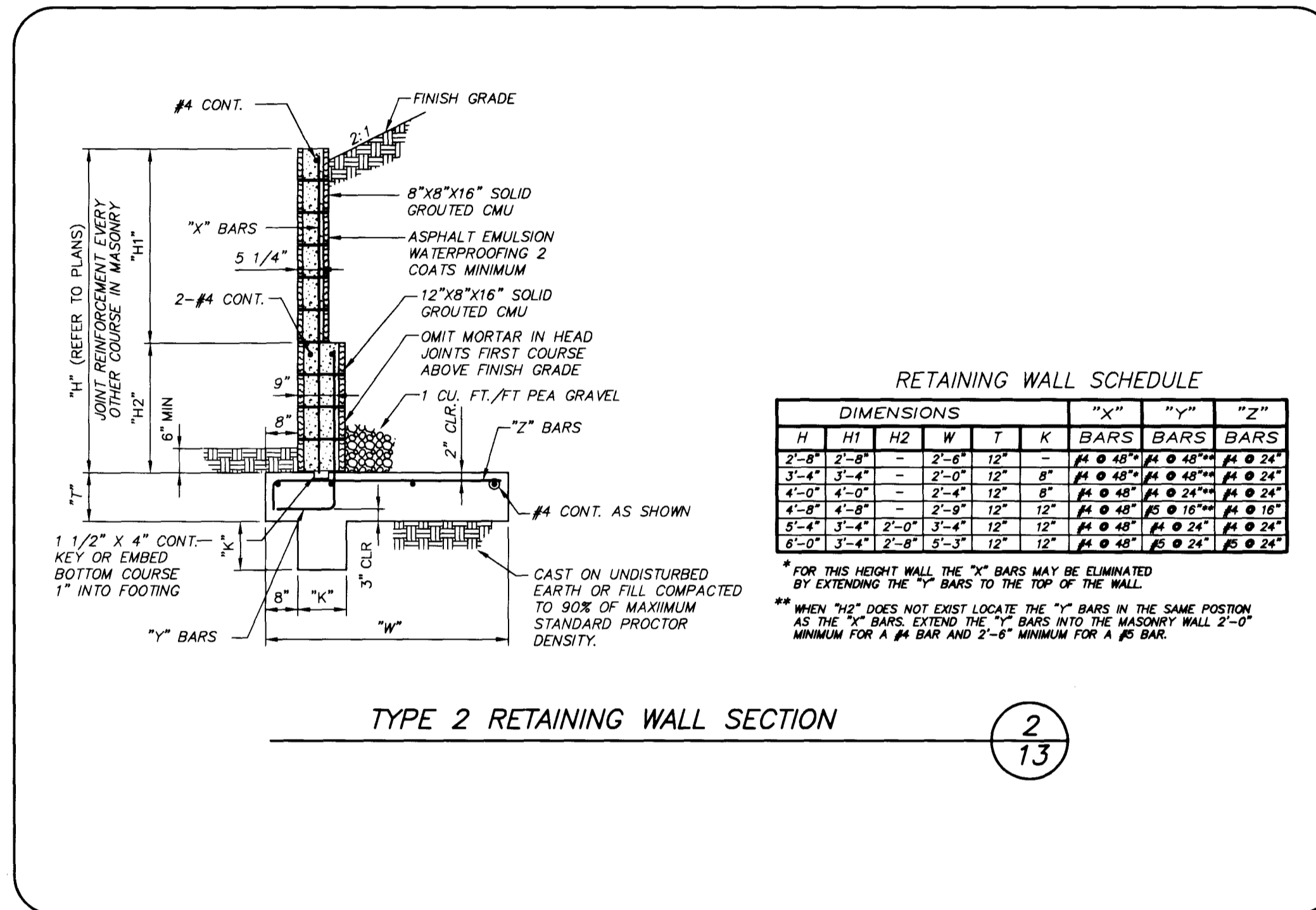

**RETAINING WALL SCHEDULE**

DIMENSIONS			"X"	"Y"	"Z"			
H	H1	H2	W	T	K	BARS	BARS	BARS
2'-8"	2'-8"	-	2'-0"	12"	-	#4 @ 48"	#4 @ 48"	#4 @ 24"
3'-4"	3'-4"	-	2'-0"	12"	8"	#4 @ 48"	#4 @ 48"	#4 @ 24"
4'-0"	4'-0"	-	2'-4"	12"	8"	#4 @ 48"	#4 @ 24"	#4 @ 24"
4'-8"	4'-8"	-	2'-9"	12"	12"	#4 @ 48"	#5 @ 18"	#4 @ 16"
5'-4"	5'-4"	2'-0"	3'-3"	12"	12"	#4 @ 48"	#4 @ 24"	#4 @ 24"
6'-0"	6'-0"	2'-8"	3'-1"	12"	12"	#4 @ 48"	#5 @ 24"	#5 @ 24"

\* FOR THIS HEIGHT WALL THE "Y" BARS MAY BE ELIMINATED BY EXTENDING THE "X" BARS TO THE TOP OF THE WALL.  
 \*\* WHEN "H2" DOES NOT EXIST LOCATE THE "Y" BARS IN THE SAME POSITION AS THE "X" BARS. EXTEND THE "Y" BARS INTO THE MASONRY WALL 2'-0" MINIMUM FOR A #4 BAR AND 2'-5" MINIMUM FOR A #5 BAR.

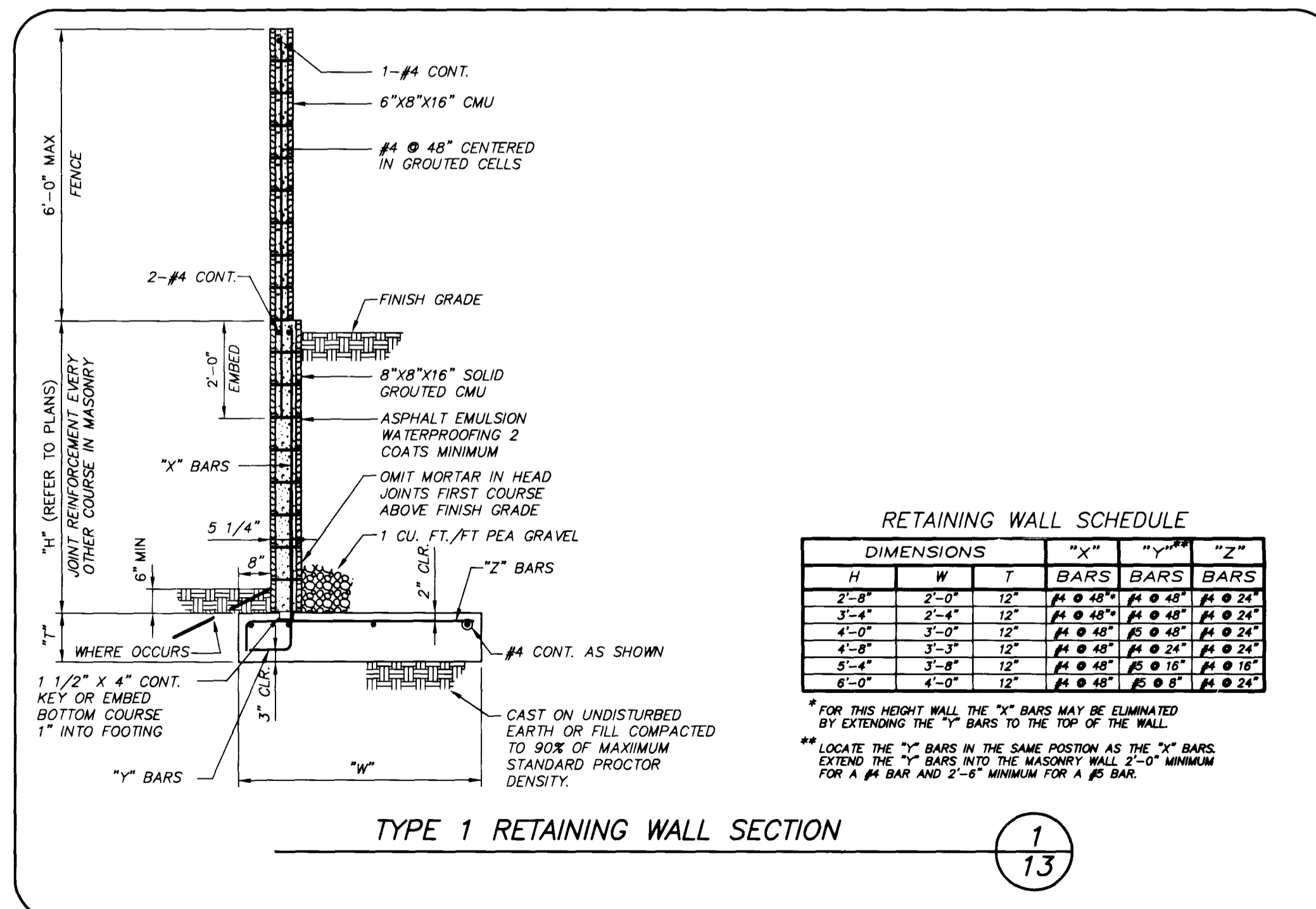

**RETAINING WALL SCHEDULE**

DIMENSIONS			"X"	"Y"	"Z"
H	W	T	BARS	BARS	BARS
2'-8"	2'-0"	12"	#4 @ 48"	#4 @ 48"	#4 @ 24"
3'-4"	2'-4"	12"	#4 @ 48"	#4 @ 48"	#4 @ 24"
4'-0"	3'-0"	12"	#4 @ 48"	#5 @ 48"	#4 @ 24"
4'-8"	3'-3"	12"	#4 @ 48"	#4 @ 24"	#4 @ 24"
5'-4"	3'-8"	12"	#4 @ 48"	#5 @ 18"	#4 @ 16"
6'-0"	4'-0"	12"	#4 @ 48"	#5 @ 24"	#4 @ 24"

\* FOR THIS HEIGHT WALL THE "Y" BARS MAY BE ELIMINATED BY EXTENDING THE "X" BARS TO THE TOP OF THE WALL.  
 \*\* LOCATE THE "Y" BARS IN THE SAME POSITION AS THE "X" BARS. EXTEND THE "Y" BARS INTO THE MASONRY WALL 2'-0" MINIMUM FOR A #4 BAR AND 2'-5" MINIMUM FOR A #5 BAR.

- NOTES:**
- MASONRY UNITS SHALL BE ASTM C-90, GRADE N-1 HOLLOW CONCRETE UNITS. MASONRY DESIGN STRESS IS AS FOLLOWS:  $f_m = 1500$  PSI (HALF STRENGTHS ARE USED UNLESS SPECIAL INSPECTION IS CALLED FOR).
  - MORTAR SHALL BE ASTM C270, TYPE "M" OR "S" WITH A MINIMUM STRENGTH OF 1800 PSI AT 28 DAYS.
  - GROUT SHALL HAVE A MINIMUM STRENGTH OF 2000 PSI AT 28 DAYS USING TYPE V CEMENT PER ASTM C-150.
  - CONCRETE SHALL HAVE A MINIMUM STRENGTH OF 3000 PSI AT 28 DAYS USING TYPE V CEMENT PER ASTM C-150. (DESIGN BASED ON  $f_c = 2500$  PSI WITH NO SPECIAL INSPECTION).
  - REINFORCING STEEL SHALL CONFORM TO ASTM A-615, GRADE 60.
  - UNLESS OTHERWISE NOTED, ALL MATERIALS SHALL CONFORM TO THE UNIFORM BUILDING CODE, LATEST EDITION, AND PER STANDARD SPECIFICATIONS FOR THE CITY OF LAS VEGAS, NEVADA.
  - SOLID GROUT ALL MASONRY UNITS BELOW HIGHEST FINISH GRADE AT THE WALL.
  - ALL WALLS ARE SUBJECT TO APPROVAL BY THE CITY OF LAS VEGAS, NEVADA BUILDING DEPARTMENT.
  - WALLS SHALL BE STEPPED ONLY AS SHOWN ON THE PLANS.
  - ALL CORNERS OR ANGLES SHALL BE TIED TOGETHER WITH REINFORCING STEEL AND GROUTED SOLID.
  - HORIZONTAL JOINT REINFORCEMENT SHALL BE 9-GA. LADDER TYPE WITH LAP SPLICES OF 12" MINIMUM, INCLUDING CORNERS AND INTERSECTIONS.
  - BOND BEAMS AND JOINT REINFORCEMENT SHALL NOT BE CONTINUOUS THROUGH WALL CONSTRUCTION JOINTS.
  - WHERE VERTICAL GROUT LIFTS ARE NOT CONTINUOUS FOR THE ENTIRE HEIGHT OF THE WALL, TERMINATE LIFT 1" BELOW TOP OF TOP BLOCK TO FORM A KEY FOR FUTURE LIFTS.
  - LOCATE KEVED JOINT IN RETAINING WALL AT A MAXIMUM SPACING OF 24'-0".
  - BACKFILL BEHIND WALLS SHALL BE COMPACTED TO 90% OF STANDARD PROCTOR DENSITY.
  - IF ACTUAL HEIGHT OF WALL IS NOT LISTED IN TABLE BELOW, USE STEEL AND DIMENSIONS FOR NEXT HIGHEST WALL LISTED.
  - PROJECT SOILS REPORT: TERRACON CONSULTANTS WESTERN, INC. PROJECT NO. 64985223 JUNE 28, 1996
- ALLOWABLE SOILS BEARING PRESSURE = 1500 psf (2000 psf W/18" MIN DEPTH BELOW FINISH GRADE)  
 SOIL ACTIVE PRESSURE = 35 psf (LEVEL)  
 SOIL PASSIVE PRESSURE = 250 psf/ft  
 COEFFICIENT OF FRICTION = 0.4

RECORD

PROFESSIONAL ENGINEER STATE OF NEVADA  
 RUSSELL W. WALLACE  
 8255 P.E. NO. 111647  
 11/14/97 DATE

1555 SOUTH RAINBOW BLVD., LAS VEGAS, NEVADA 89102

G.C. WALLACE, INC.  
 Engineering/Architecture

COLEMAN HOMES  
 OAK HILLS AT SUMMERLIN  
 RETAINING WALL DETAILS

SHEET  
 13  
 OF 13 SHEETS

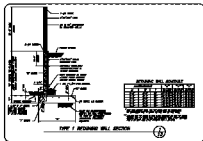
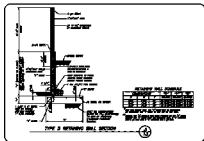
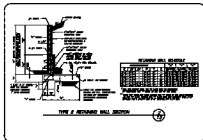

- NOTE:
1. RETAINING WALL SECTION
  2. RETAINING WALL SECTION
  3. RETAINING WALL SECTION
  4. RETAINING WALL SECTION
  5. RETAINING WALL SECTION
  6. RETAINING WALL SECTION
  7. RETAINING WALL SECTION
  8. RETAINING WALL SECTION
  9. RETAINING WALL SECTION
  10. RETAINING WALL SECTION
  11. RETAINING WALL SECTION
  12. RETAINING WALL SECTION
  13. RETAINING WALL SECTION
  14. RETAINING WALL SECTION
  15. RETAINING WALL SECTION
  16. RETAINING WALL SECTION
  17. RETAINING WALL SECTION
  18. RETAINING WALL SECTION
  19. RETAINING WALL SECTION
  20. RETAINING WALL SECTION

REINFORCING BARS

REINFORCING BARS

REINFORCING BARS

REINFORCING BARS