

13-51

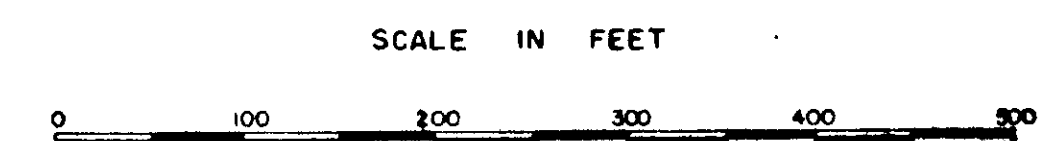
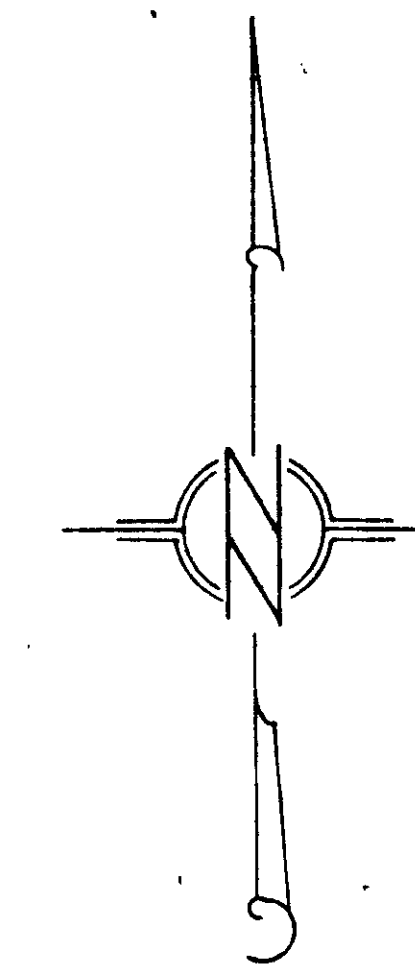
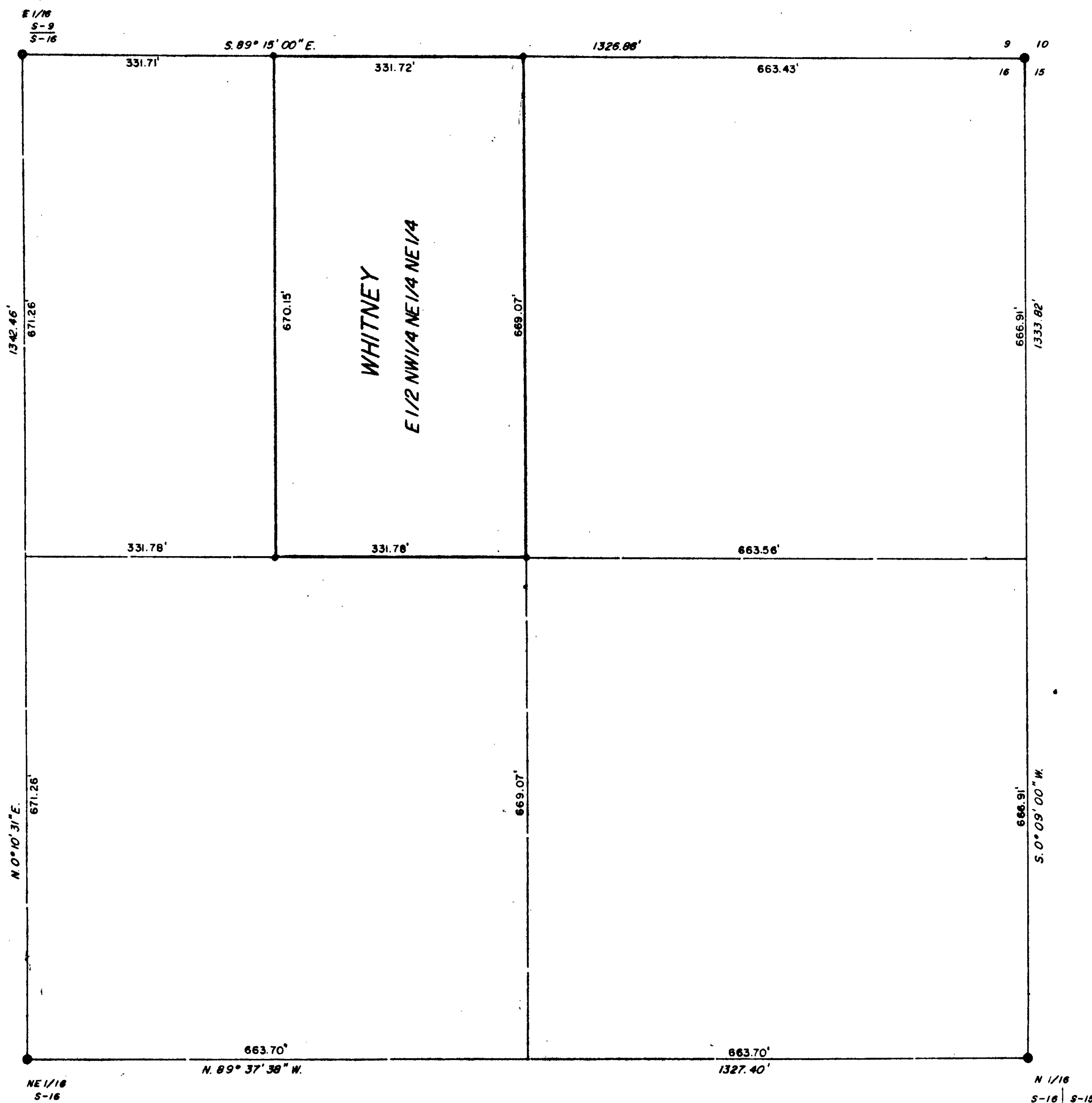

LEGEND

BASIS OF BEARING: EAST LINE SECTION 16, T.22S, R.59E., M.D.B. & M. (S. 0° 09' 00\"/>

• INDICATES 2X2 HUB WITH TAG MARKED RE. 560, SET AS SHOWN HEREON.

**ENGINEER'S CERTIFICATE**

I, L. E. TYSON, REGISTERED CIVIL ENGINEER AND LAND SURVEYOR NEVADA N° 560 DO HEREBY CERTIFY THAT THIS MAP IS A TRUE AND CORRECT PLAT OF THE LAND SURVEYED BY ME AT THE INSTANCE OF R. H. WHITNEY, AND LOCATED IN THE NE 1/4 NE 1/4, SEC 16 T. 22 S., R. 59 E., M. D. B. & M. CLARK COUNTY, NEVADA AND THIS SURVEY WAS COMPLETED ON THIS 22<sup>ND</sup> DAY OF DECEMBER 1958. THIS SURVEY IS NOT A SUBDIVISION AS DEFINED IN THE PLANNING & ZONING LAWS SHOWN IN 1943-1949 SUPP. NEVADA COMPILED LAWS.

*L. E. Tyson*  
 L. E. TYSON REG. CIVIL ENG. & LAND SURVEYOR NEV. 560

NO. 151503  
 FILED AT THE REQUEST OF  
*L. E. Tyson*  
 Date - 5-54 at 12:15 P.M.  
 FILED PAUL C. O'MALLEY  
 CLARK COUNTY, NEVADA, RECORDS  
 PAUL C. O'MALLEY, RECORDER  
 Fee \$2.50

NO. 151503  
 RECORDED AT THE REQUEST OF  
*L. E. Tyson*  
 Date - 5-59 at 12:15 P.M.  
 FILED PAUL C. O'MALLEY  
 CLARK COUNTY, NEVADA, RECORDS  
 PAUL C. O'MALLEY, RECORDER  
 Fee \$ 2.50

MAP FOR RECORD OF SURVEY  
 FOR  
 REMUS HARVEY WHITNEY  
 POR. NE 1/4, NE 1/4, SEC. 16 T. 22 S., R. 59 E.  
 M. D. B. & M.  
 CLARK COUNTY, NEVADA