

**BERTELLI COURT**  
PUBLIC STREET  
HOR. : 1" = 30'  
VERT. : 1" = 3'

No.	Bearing	Distance
L1	N 18°43'28" W	24.59'
L2	N 18°43'28" W	0.98'
L3	N 18°43'28" W	16.86'

No.	Radius	Delta	Length	Tangent
C1	19.50'	49°27'30"	16.83'	8.98'
C2	40.50'	33°29'19"	23.67'	12.18'
C3	40.50'	66°15'11"	46.83'	26.43'
C4	40.50'	42°12'35"	29.84'	15.63'
C5	44.50'	46°48'15"	36.35'	19.26'
C6	44.50'	71°20'33"	55.41'	31.94'
C7	44.50'	21°09'11"	16.43'	8.31'
C8	15.50'	43°00'49"	11.64'	6.11'

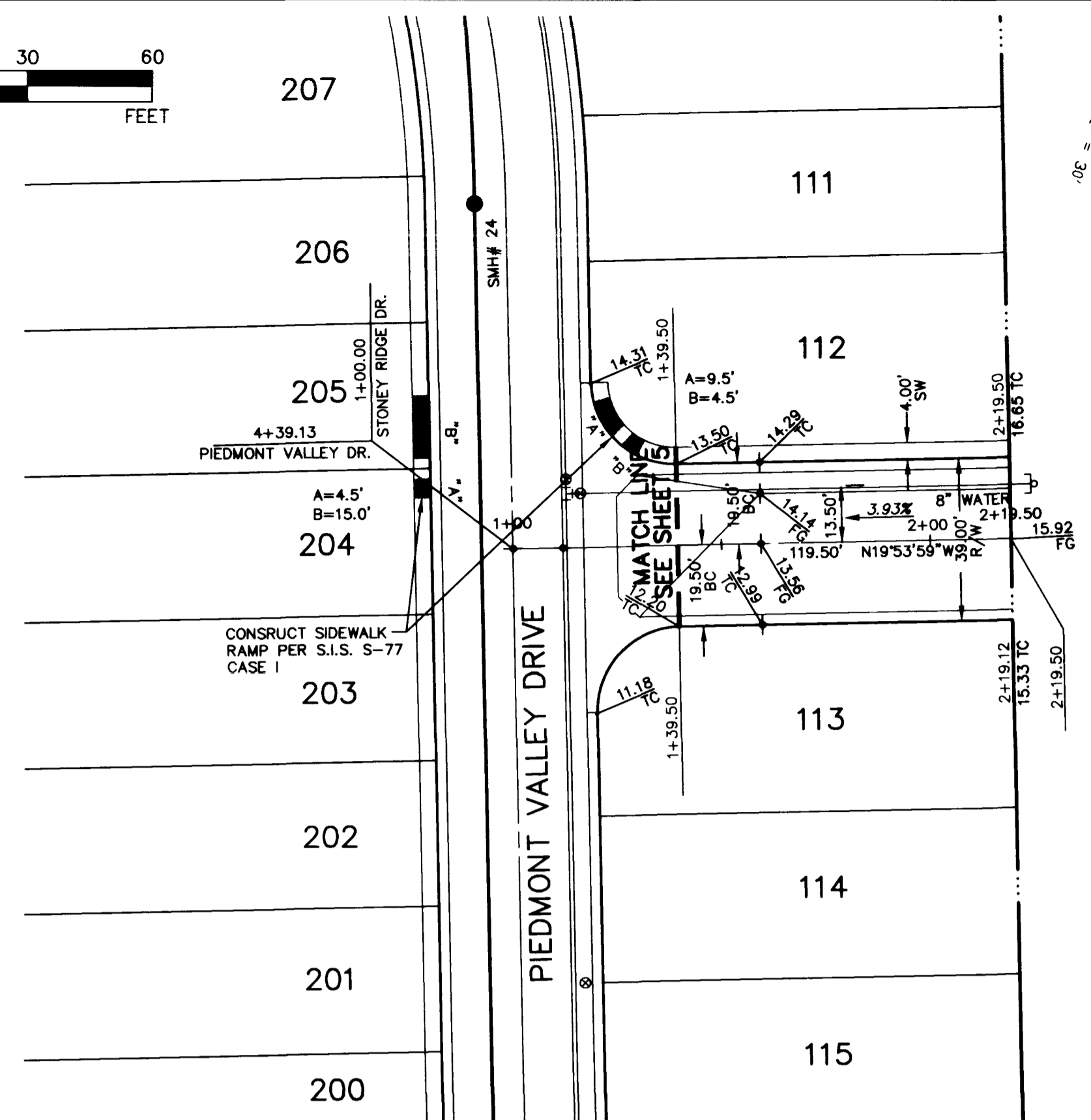

**SONOMA SPRINGS DRIVE**  
PUBLIC STREET  
HOR. : 1" = 30'  
VERT. : 1" = 3'

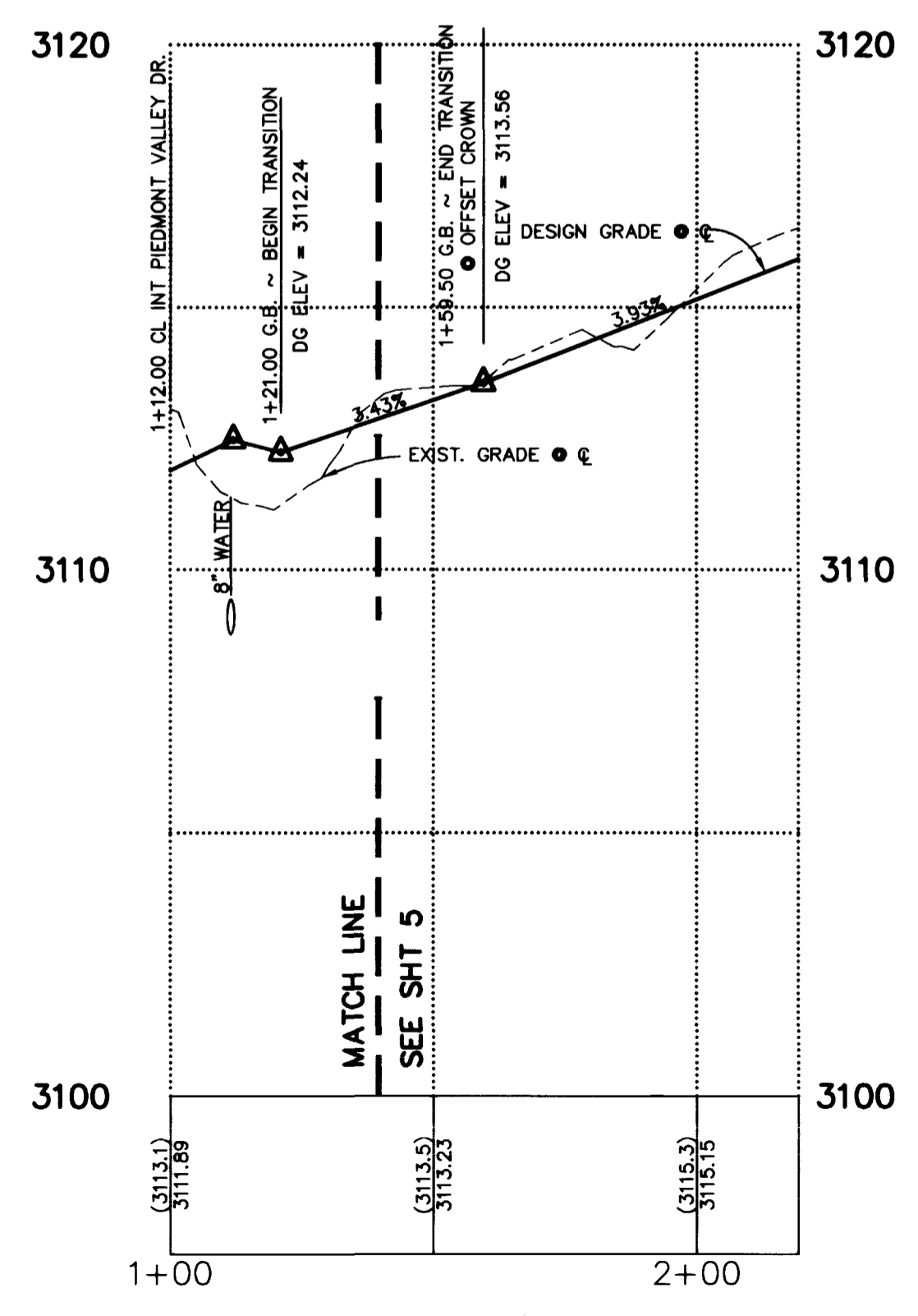
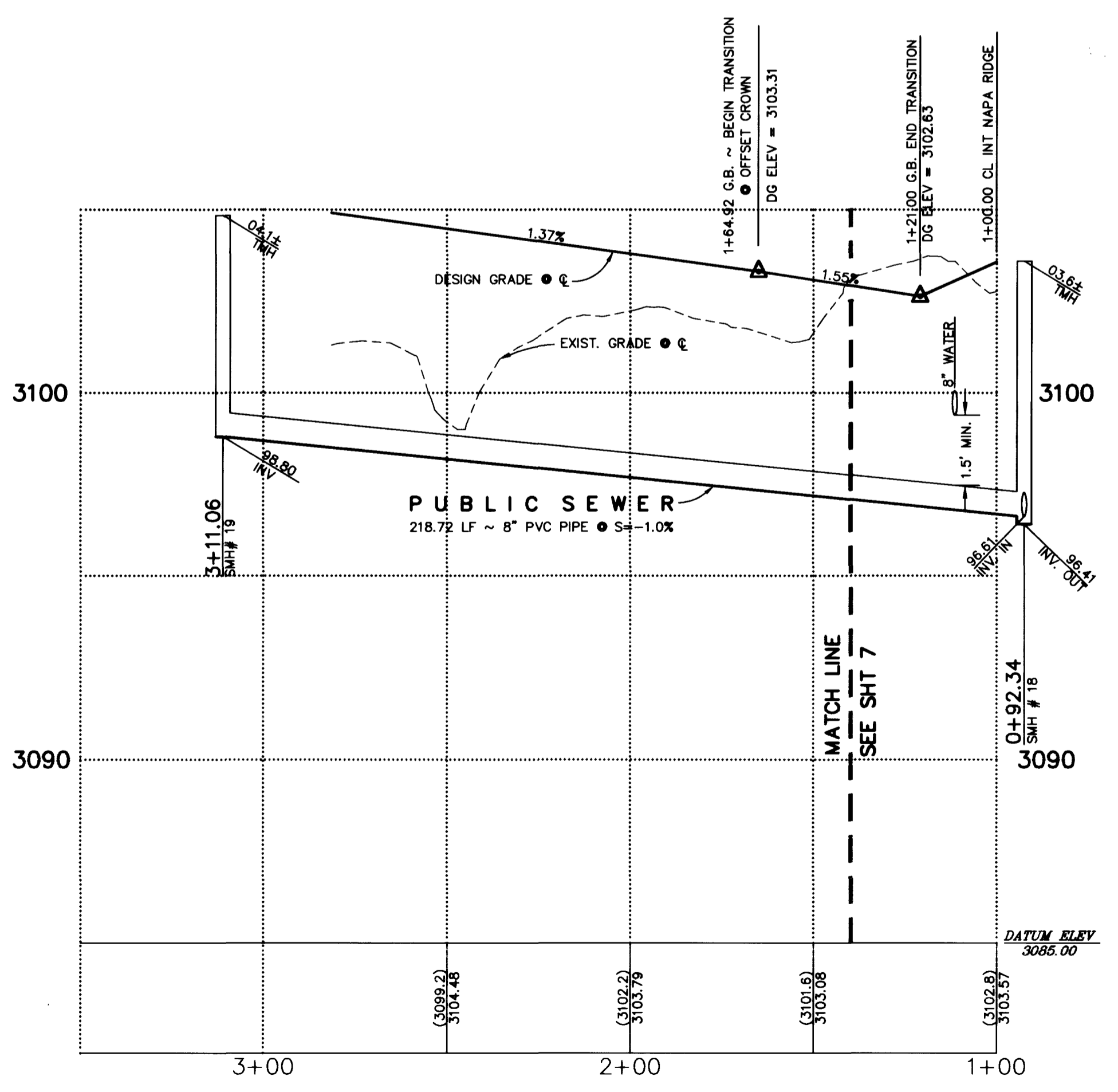
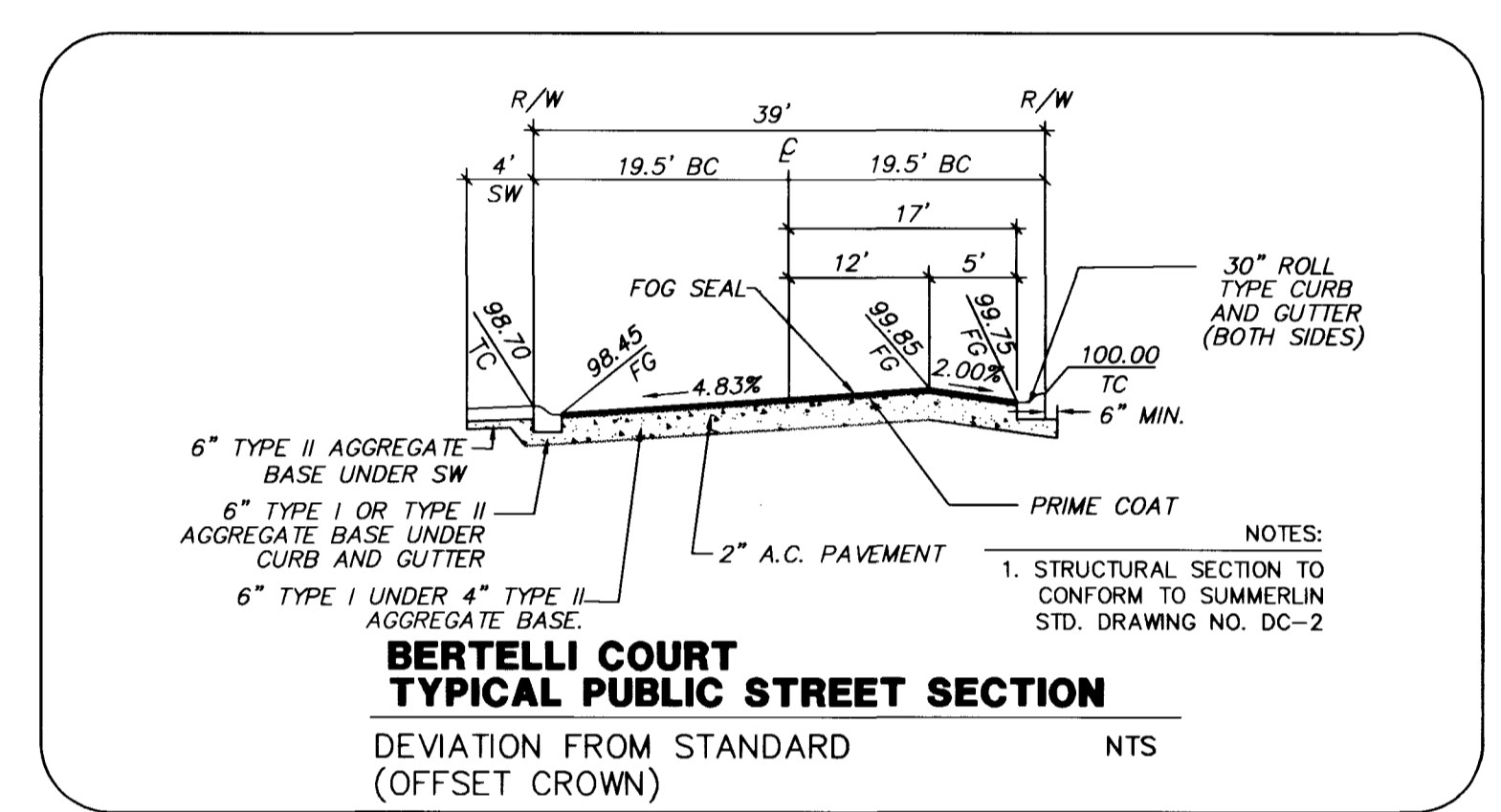
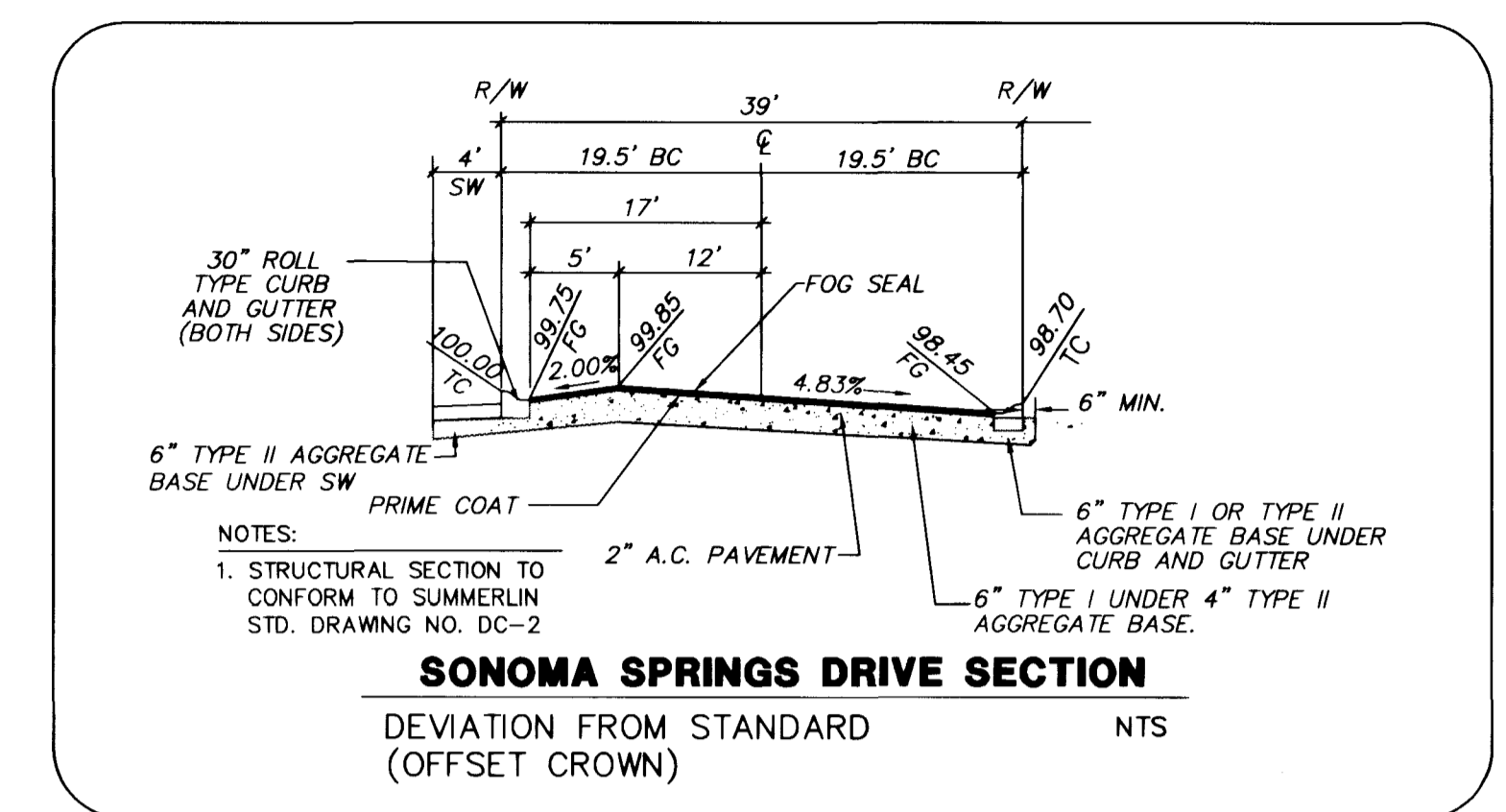

**BASIS OF BEARINGS**  
SOUTH 11°16'20" EAST, BEING THE BEARING OF THE CENTERLINE OF PAVILION CENTER DRIVE AS SHOWN BY "THE ARBORS AT SUMMERLIN VILLAGE 11/12 UNIT 2A" ON FILE IN BOOK 75, PAGE 75 OF PLATS IN THE CLARK COUNTY RECORDER'S OFFICE CLARK COUNTY, NEVADA.

**BENCHMARKS**  
G.C. WALLACE PROJECT BENCHMARK NO. 107, A 2" BRASS DISK IN CONCRETE, LYING SOUTH 44°00'38" EAST, 641.6' FROM THE INTERSECTION OF HUALAPAI WAY AND TOWN CENTER DRIVE.  
ELEVATION = 2877.96  
CITY OF LAS VEGAS BENCHMARK  
OLV001954 RIVET & PLATE IN TOP OF CURB NW SIDE OF TOWN CENTER DR. AND SOUTH CIRCLE ISLAND.  
2725.923 NVD 1929 DATUM  
2728.37 NAVD 1988 DATUM (831.6074 M)  
2726.19 SUMMERLIN DATUM \* PROJECT DATUM

Call before you Dig.  
1-800-227-2600  
UNDERGROUND SERVICE (USA)

REVISIONS

NO.	DATE	DESCRIPTION

RECOMMENDED

MILLO L. TERZICH  
12946  
7/2/98  
P.E. NO.

**G.C. WALLACE, INC.**  
Engineering/Architecture  
1855 SOUTH RAINBOW BLVD., LAS VEGAS, NEVADA 89102

NAPA HILLS BY LEWIS HOMES  
UNIT 3  
PLAN & PROFILE  
BERTELLI COURT & SONOMA SPRINGS DRIVE

SHEET  
**9**  
OF 12 SHEETS

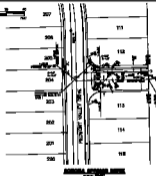
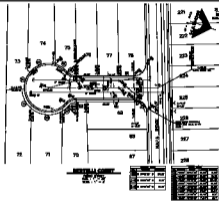
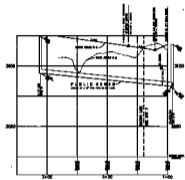

**BASIS OF BEARINGS**  
 ALL BEARINGS ARE FROM THE MERIDIAN OF THE CENTER OF PUBLIC GARDEN AS SHOWN ON THE PLAN OF THIS ROAD. ALL BEARINGS ARE TRUE BEARINGS. ALL ANGLES ARE TRUE ANGLES. ALL DISTANCES ARE TRUE DISTANCES.

**BENCHMARKS**  
 ALL BENCHMARKS WERE ESTABLISHED BY THE U.S. GEOLOGICAL SURVEY. ALL BENCHMARKS ARE SHOWN ON THE PLAN OF THIS ROAD. ALL BENCHMARKS ARE TRUE BENCHMARKS. ALL BENCHMARKS ARE TRUE BENCHMARKS. ALL BENCHMARKS ARE TRUE BENCHMARKS.

DATE: 11-1-64  
 DRAWN BY: C. J. [illegible]  
 CHECKED BY: D. [illegible]  
 APPROVED BY: [illegible]

STATE OF TEXAS  
 COUNTY OF [illegible]  
 PUBLIC GARDEN  
 ROAD & BRIDGE  
 PROJECT NO. [illegible]  
 DATE: 11-1-64  
 DRAWN BY: C. J. [illegible]  
 CHECKED BY: D. [illegible]  
 APPROVED BY: [illegible]