

BENCHMARKS
 G.C. WALLACE PROJECT BENCHMARK NO. 107, A 2" BRASS DISK IN CONCRETE, LYING SOUTH 44°00'38" EAST, 641.6' FROM THE INTERSECTION OF HUALAPAI WAY AND TOWN CENTER DRIVE.
 ELEVATION = 2877.96
 CITY OF LAS VEGAS BENCHMARK
 OLV001954 RIVET & PLATE IN TOP OF CURB NW SIDE OF TOWN CENTER DR. AND SOUTH CIRCLE ISLAND.
 2725.925 NAVD 1983 DATUM
 2728.37 NAVD 1988 DATUM (831.6074 M)
 2726.19 SUMMERLIN DATUM * PROJECT DATUM
 SUMMERLIN DATUM = NAVD - 2.18'

BASIS OF BEARINGS
 SOUTH 11°16'20" EAST, BEING THE BEARING OF THE CENTERLINE OF PAVILION CENTER DRIVE AS SHOWN BY "THE ARBORS AT SUMMERLIN VILLAGE 11/12 UNIT 2A" ON FILE IN BOOK 75, PAGE 75 OF PLATS IN THE CLARK COUNTY RECORDER'S OFFICE CLARK COUNTY, NEVADA.

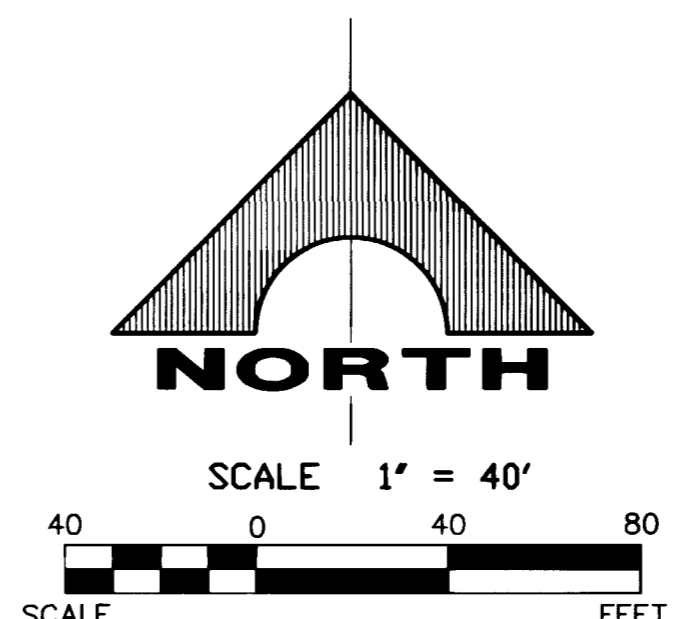

I certify that this grading plan conforms to the approved drainage study for this site on file at the City of Las Vegas
Milo L. Terzich (DATE) 5/21/98
 MILO L. TERZICH, P.E. Lic. No. 12846

AVOID CUTTING UNDERGROUND UTILITY LINES. IT'S COSTLY!
Call before you Dig.
 1-800-227-2600
 UNDERGROUND SERVICE (USA)

NAPA HILLS BY LEWIS HOMES UNIT NO. 2 GRADING PLAN 111

RECOMMENDED DATE: 5/21/98

PROF. G. WALLACE, INC. Engineering/Architecture
 1555 SOUTH RAINBOW BLVD./LAS VEGAS, NEVADA 89102
 PHONE (702) 385-7880

SHEET 12 OF 14 SHEETS

| REV. | DATE | DESCRIPTION | APPROVAL |
|------|---------|--|----------|
| 1 | 4/13/98 | REV. PAD & FF ELEV. | HFS |
| 2 | 5/1/98 | REV. REAR WALL ON LOT 10-13 | HFS |
| 3 | 5/1/98 | REV. REAR WALL ON LOT 50 | HFS |
| 4 | 5/26/98 | REV. ST. NAMES AND REPLACED S.V.R.E. DETAILS | HFS |

JOB NO. 5543.921

11644 13636 16714

8507

107Y-4560-2

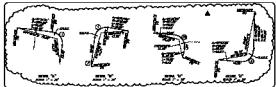
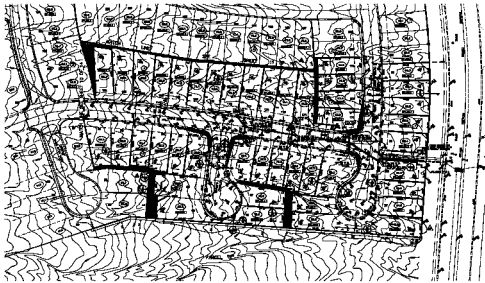

NOTICE
 THIS PLAN IS THE PROPERTY OF THE U.S. ARMY AND IS LOANED TO YOU FOR YOUR INFORMATION ONLY. IT IS NOT TO BE REPRODUCED OR COPIED IN ANY MANNER WITHOUT THE WRITTEN PERMISSION OF THE U.S. ARMY. ANY VIOLATION OF THIS NOTICE IS A VIOLATION OF FEDERAL LAWS AND IS SUBJECT TO PROSECUTION.

SCALE OF DRAWING
 THIS DRAWING IS ON THE BASIS OF THE CENTER OF GRAVITY AND IS NOT TO BE USED FOR ANY OTHER PURPOSE. ANY VIOLATION OF THIS NOTICE IS A VIOLATION OF FEDERAL LAWS AND IS SUBJECT TO PROSECUTION.



THIS DRAWING IS THE PROPERTY OF THE U.S. ARMY AND IS LOANED TO YOU FOR YOUR INFORMATION ONLY. IT IS NOT TO BE REPRODUCED OR COPIED IN ANY MANNER WITHOUT THE WRITTEN PERMISSION OF THE U.S. ARMY. ANY VIOLATION OF THIS NOTICE IS A VIOLATION OF FEDERAL LAWS AND IS SUBJECT TO PROSECUTION.

U.S. ARMY
 Corps of Engineers
 Hydrographic Survey Office
 1277-4490-2