

RECORD OF SURVEY

MONUMENT TIE MAP
 LOS LOMAS AT THE PASEOS PARCEL "F" @ VILLAGE 23A
 A COMMON INTEREST COMMUNITY
 BOOK 115 OF PLATS, PAGE 0013
 SITUATE IN SECTION 34, TOWNSHIP 20 SOUTH, RANGE 59 EAST M.D.M.
 CITY OF LAS VEGAS, CLARK COUNTY, NEVADA

NOTE:

THE PURPOSE OF THIS MAP IS TO SATISFY THE REQUIREMENTS OF THE CITY OF LAS VEGAS FOR THE RELEASE OF FINAL DEVELOPMENT BONDS AND FEES. UNLESS NOTED OTHERWISE, MONUMENTS WERE SET RESPECTIVE OF THE RECORDED MAPS AS INDICATED IN THE LEGEND. CERTIFICATION BY THE SURVEYOR OF THIS MAP IS LIMITED ONLY TO THE MONUMENTS SET BY SAID SURVEYOR, THE TYPE AND KIND OF MONUMENTS DESCRIBED, AND THE RESPECTIVE DIMENSIONS FROM THE REFERENCE MONUMENTS TO THE MONUMENTS SET AS INDICATED ON THE FINAL MAP AS RECORDED IN BOOK 115 OF PLATS, PAGE 13. ADDITIONAL LIMITS OF LIABILITY IS STATED BY A CERTIFICATE OF AMENDMENT DATED _____ AS RECORDED IN DOCUMENT _____ NO OTHER LIABILITIES ARE ASSUMED OR IMPLIED.
 FOR DETAILS OF THE ABUTTING LANDS, REFER TO THE APPROPRIATE PLATS.

SURVEYOR'S CERTIFICATE

I, RAYMOND JEMISON, A PROFESSIONAL LAND SURVEYOR REGISTERED IN THE STATE OF NEVADA, CERTIFY THAT:

1. THIS PLAT REPRESENTS THE RESULTS OF A SURVEY CONDUCTED UNDER MY SUPERVISION AT THE INSTANCE OF: HOWARD HUGHES CORPORATION, A DELAWARE CORPORATION
2. THE LANDS SURVEYED LIE WITHIN SECTION 34, TOWNSHIP 20 SOUTH, RANGE 59 EAST, M.D.M., CLARK COUNTY, NEVADA, AND THE SURVEY WAS COMPLETED ON SEPTEMBER 16, 2010.
3. THIS PLAT COMPLIES WITH THE APPLICABLE STATE STATUTES AND ANY LOCAL ORDINANCES IN EFFECT ON THE DATE THAT THE SURVEY WAS COMPLETED AND THAT THIS SURVEY DOES NOT CONSTITUTE A SUBDIVISION AS DEFINED BY NEVADA REVISED STATUTES.
4. THE MONUMENTS DEPICTED ON THE PLAT ARE OF THE CHARACTER SHOWN, OCCUPY THE POSITIONS INDICATED, ARE OF SUFFICIENT DURABILITY AND THE TIE DISTANCES ESTABLISHED AS SHOWN HEREON.
5. THIS PLAT AND THE SURVEY ON WHICH IT IS BASED, MEET POSITIONAL CERTAINTY ACCURACY REQUIREMENTS FOR A LOW URBAN LAND BOUNDARY SURVEY AS DEFINED BY N.A.C. 625.740 N.A.C. 625.666.

RAYMOND JEMISON
 PROFESSIONAL LAND SURVEYOR
 NEVADA REG. NO. 10598

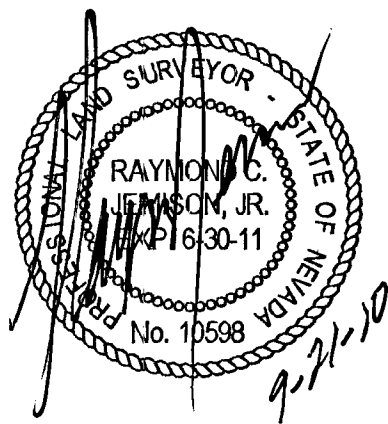

BASIS OF BEARINGS

S 22°35'15" E BEING THE BEARING OF THE CENTERLINE OF DESERT SUNRISE ROAD, SITUATED IN SECTION 34, TOWNSHIP 21 SOUTH, RANGE 59 EAST, M.D.M., CLARK COUNTY, NEVADA, AS SHOWN ON THE FINAL MAP OF "SUMMERLIN VILLAGE 23A UNIT NO. 1", ON FILE IN BOOK 108 OF PLATS, PAGE 29 OFFICE OF THE RECORDER CLARK COUNTY, NEVADA.

LEGEND

(NOTE: SOME SYMBOLS HAVE BEEN EXAGGERATED IN SCALE FOR CLARITY)

- FOUND MONUMENT PLS 8352 UNLESS NOTED OTHERWISE
- SET TYPE IV REFERENCE MONUMENT PLS 10598
- STREET CENTERLINE
- - - - - RIGHT-OF-WAY/LOT LINE

RECORDER'S NOTE

ANY SUBSEQUENT CHANGES TO THIS MAP SHOULD BE EXAMINED AND MAY BE DETERMINED BY REFERENCE TO THE COUNTY RECORDER'S CUMULATIVE MAP INDEX. (N.R.S. 278.5695)

12495/

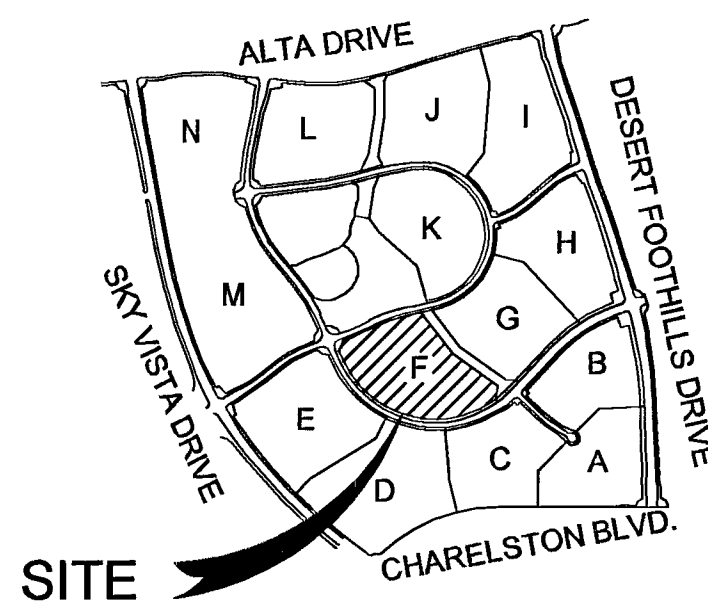
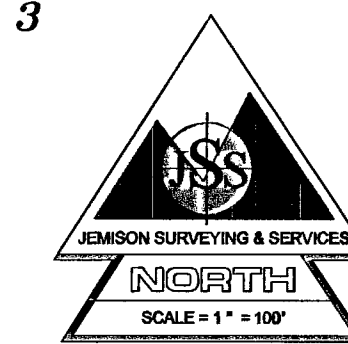
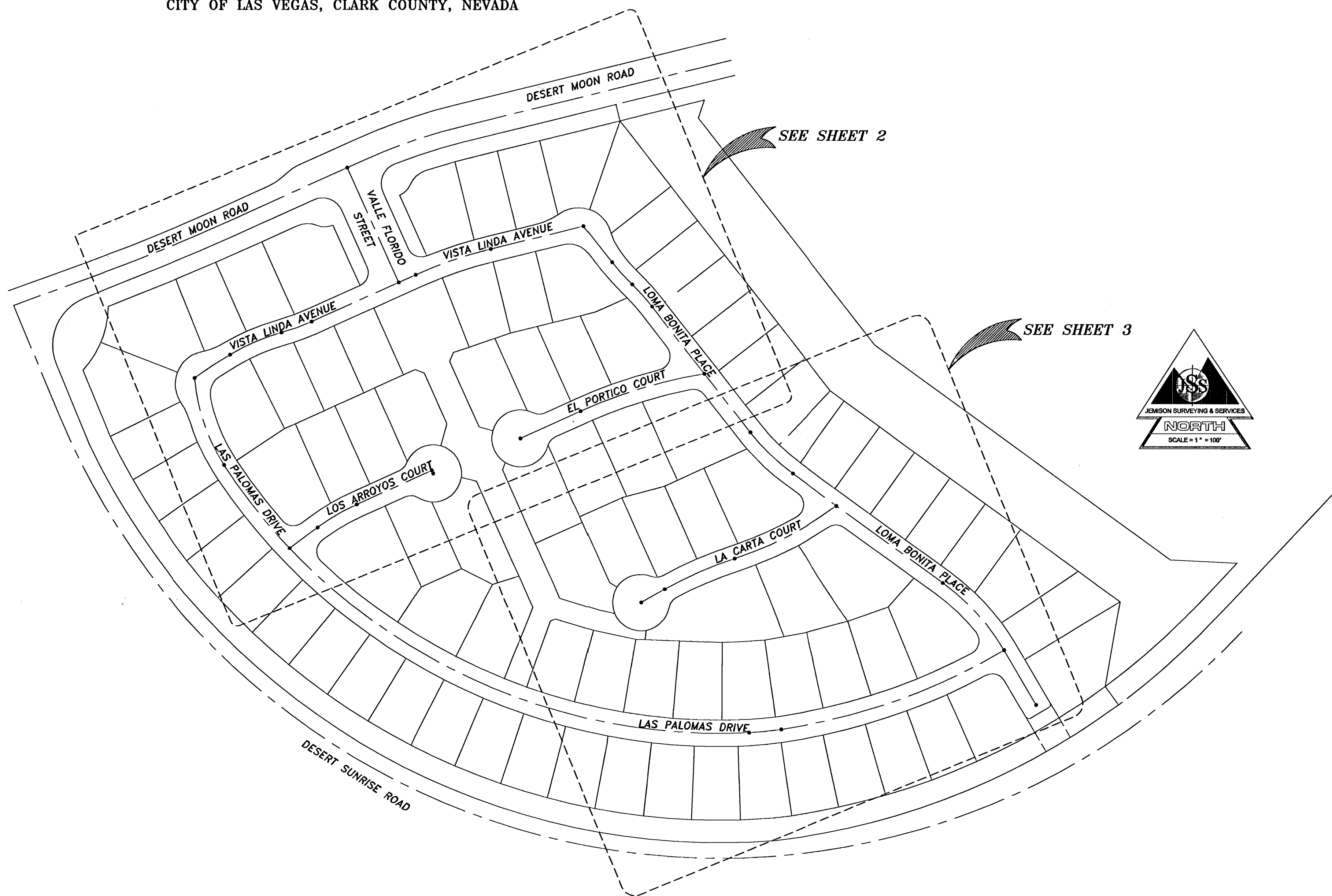

VICINITY MAP
 NO SCALE

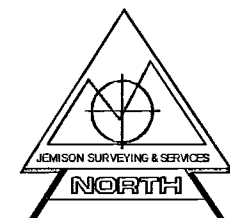

FMP 3374

RECORD OF SURVEY		
MONUMENT TIE MAP LOS LOMAS AT THE PASEOS PARCEL "F" @ VILLAGE 23A A COMMON INTEREST COMMUNITY		
SITUATE IN THE SECTION 34 TOWNSHIP 21 SOUTH, RANGE 59 EAST, M.D.M. CITY OF LAS VEGAS, CLARK COUNTY, NEVADA.		
DATE: SEPTEMBER 21, 2010	JOB NUMBER: 255-100506	DWG NAME: VILLAGE_23A_F
		JEMISON SURVEYING & SERVICES 2690 CRIMSON CANYON DRIVE LAS VEGAS, NEVADA, 89128 702-360-4838 FAX 702-360-4839
INSTRUMENT NO. _____	OFFICIAL RECORDS	BOOK NO. _____
FILED AT THE REQUEST OF HOWARD HUGHES CORPORATION		
DATE _____ AT _____	FILE _____ PAGE _____	
RECORD OF SURVEY CLARK COUNTY, NEVADA RECORDS DEBBIE CONWAY RECORDER		
FEE \$ _____	DEPUTY _____	

058-4791