

Call before you Dig
1-800-227-2600

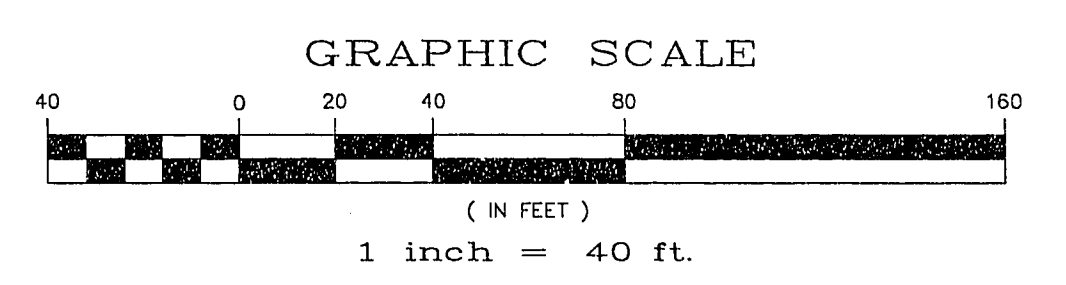

LEGAL DESCRIPTION
SITUATED IN A PORTION OF THE NORTHEAST QUARTER (NE1/4) OF SECTION 9, TOWNSHIP 20 SOUTH, RANGE 60 EAST, M.D.M., CLARK COUNTY, NEVADA, MORE PARTICULARLY DESCRIBED AS FOLLOWS:
THE SOUTH HALF (S1/2) OF THE SOUTHWEST QUARTER (SW1/4) OF THE SOUTHWEST QUARTER (SW1/4) OF THE NORTHEAST QUARTER (NE1/4) OF THE SOUTHWEST QUARTER (SW1/4) OF THE SOUTHWEST QUARTER (SW1/4) OF THE SOUTHWEST QUARTER (SW1/4) OF SECTION 9, TOWNSHIP 20 SOUTH, RANGE 60 EAST.

BENCHMARK
OLV00 16NES
RIVET IN PLATE IN TOP OF CURB, SW RETURN CHEYENNE AVE. AND BUFFALO DR.
ELEVATION = 2366.703

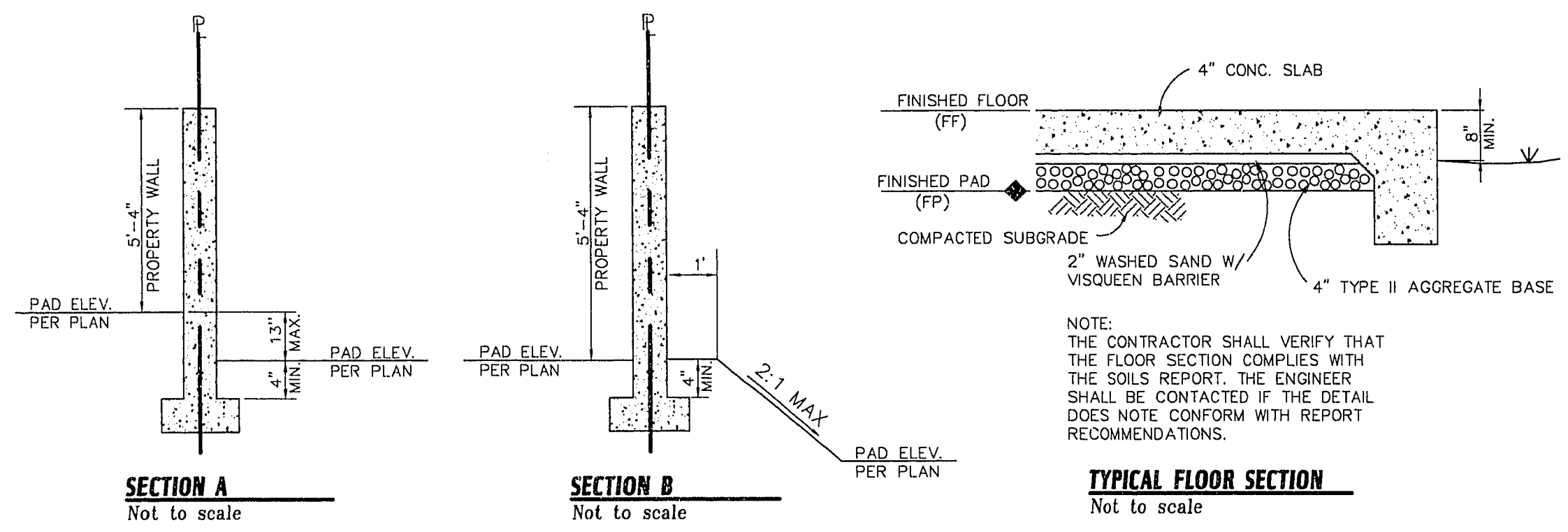
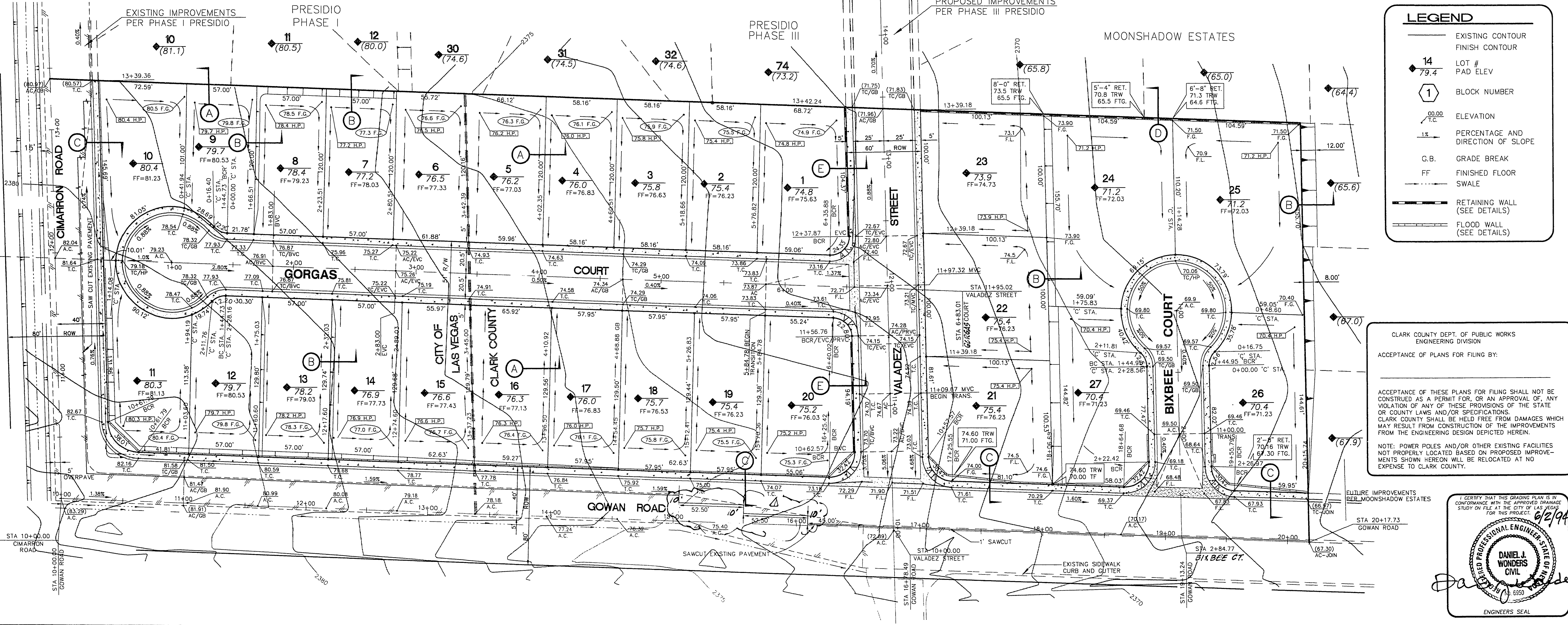
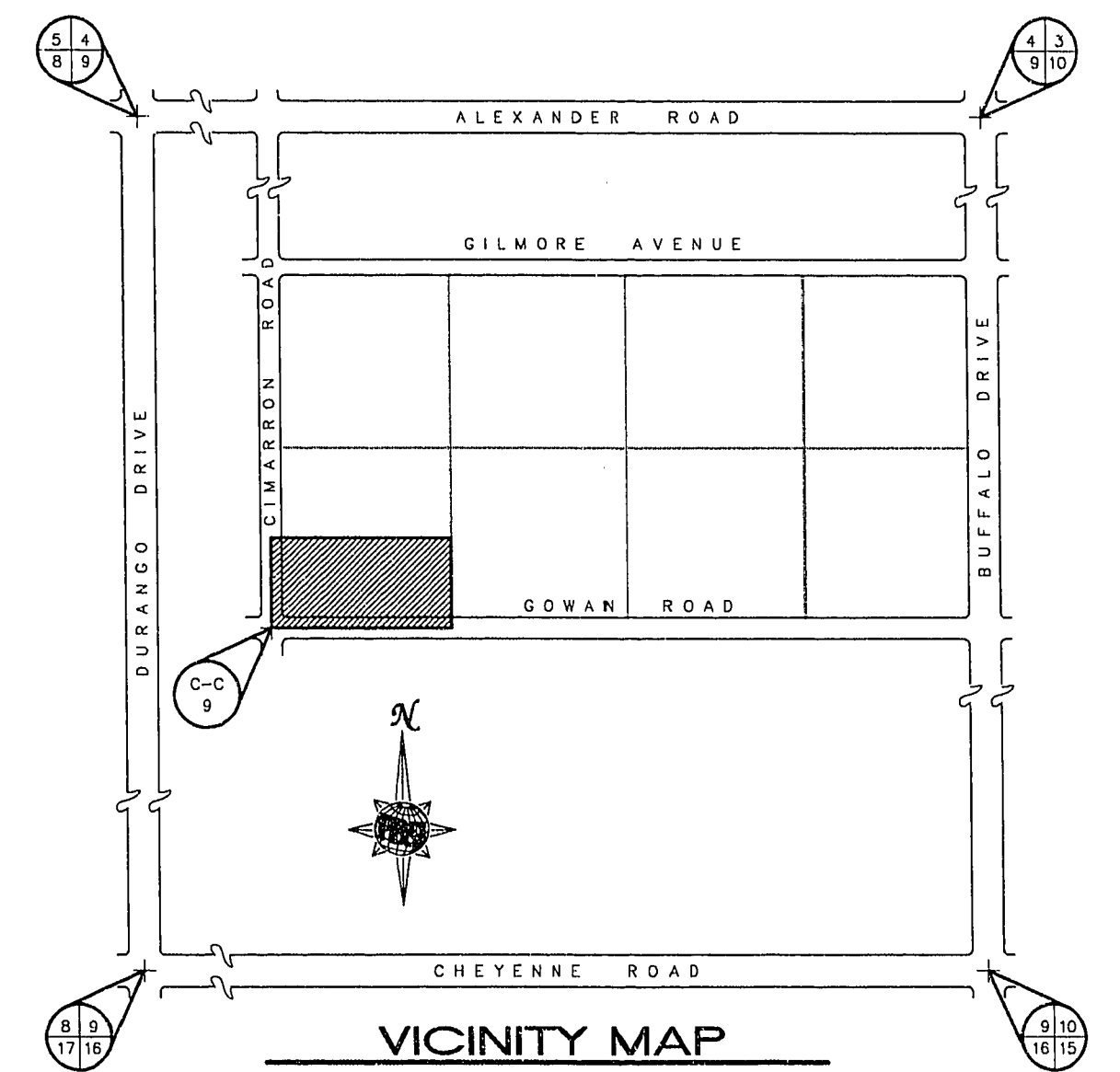
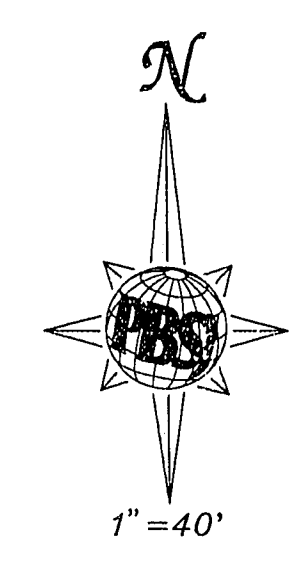
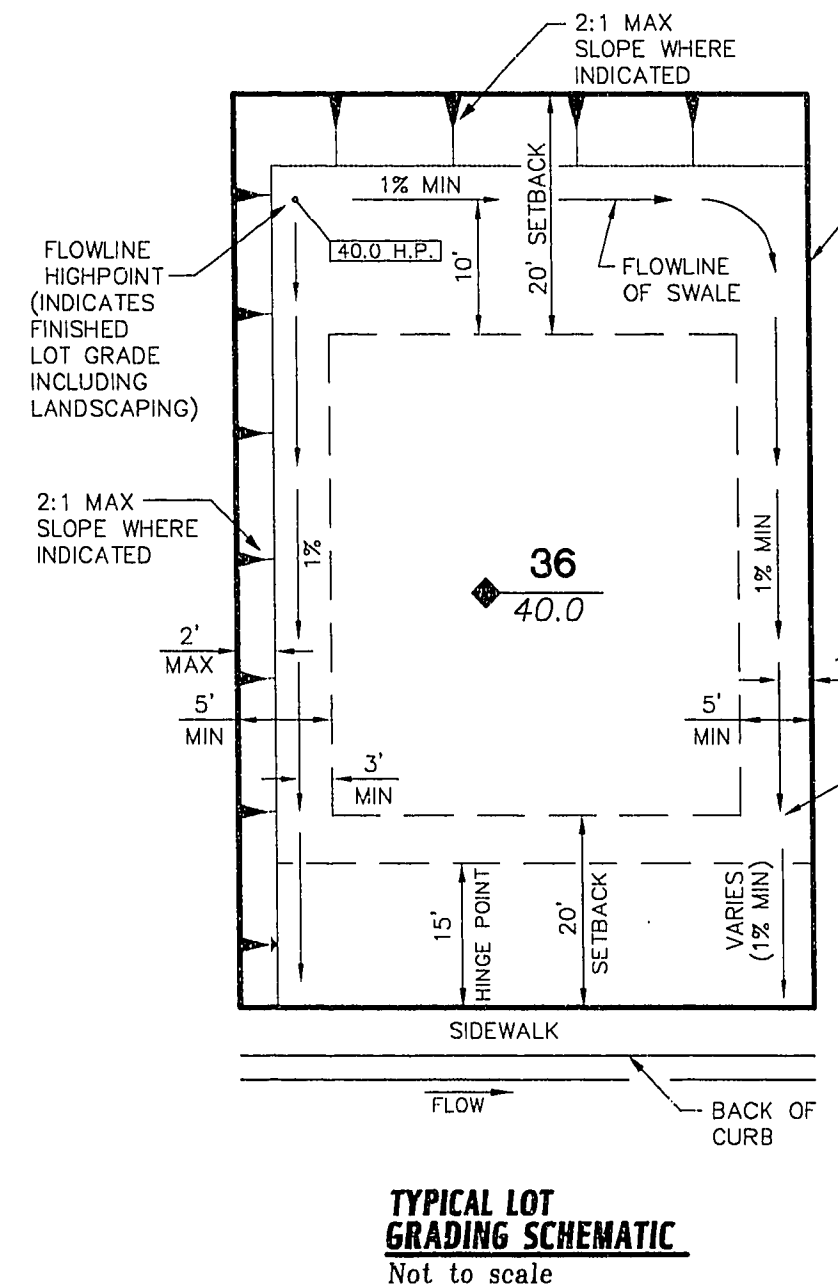
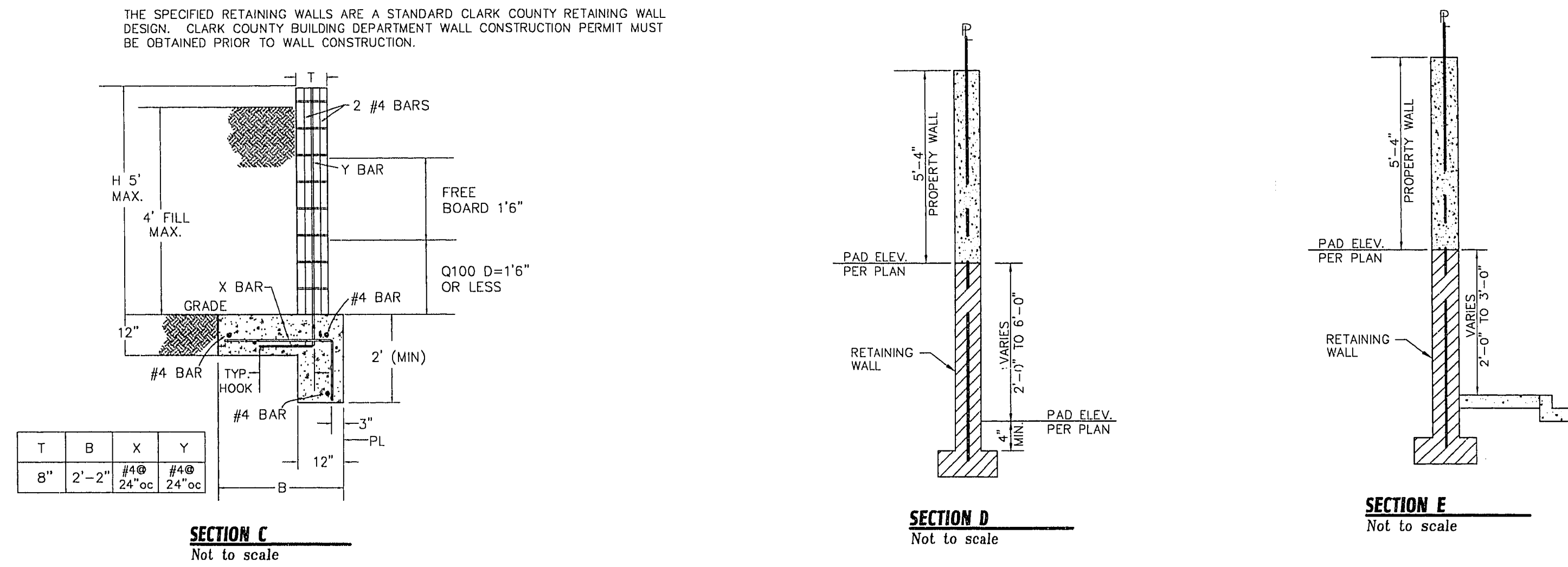

LEGEND

- EXISTING CONTOUR
- FINISH CONTOUR
- LOT #
- PAD ELEV
- BLOCK NUMBER
- ELEVATION
- PERCENTAGE AND DIRECTION OF SLOPE
- G.B. GRADE BREAK
- FF FINISHED FLOOR
- SWALE
- RETAINING WALL (SEE DETAILS)
- FLOOD WALL (SEE DETAILS)

I CERTIFY THAT THIS GRADING PLAN IS IN CONFORMANCE WITH THE APPROVED DRAINAGE STUDY ON FILE AT THE CITY OF LAS VEGAS FOR THIS PROJECT.

06/2/94

DANIEL J. WONDERS CIVIL
ENGINEERS SEAL

Job Number	7167.620	Scale	1" = 40'
Sheet Number	3 OF 9	Drawn by	MBG/pbs
Date	MAY 31, 1994	Checked by	JDW
File No.	620MP	Date	05/27/94
Revisions		Date	
Appr.		Date	

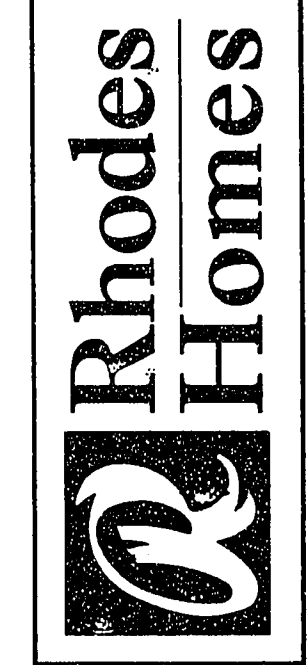

PALM WEST
GRADING PLAN

Scale 1" = 40'

Date MAY 31, 1994

Job Number 7167.620

107V-4334