

PAINTED DESERT PARCEL NO. 19

A SUBDIVISION OF LOT 19 OF "PAINTED DESERT" A PLANNED RESIDENTIAL DEVELOPMENT, AS SHOWN IN BOOK 35, PAGE 53 OF PLATS, CLARK COUNTY, NEVADA, OFFICIAL RECORDS, BEING WITHIN SECT. 33, T.19 S., R.60 E., M.D.M., CITY OF LAS VEGAS, CLARK COUNTY, NEVADA.

LEGEND

- ⊙ FOUND MONUMENT AS SHOWN
- SET 5/8" REBAR AND ALUM CAP WITH BRASS CAP TIES IN T.O.C. RLS NO. 2050
- BOUNDARY LINE OF PROPERTY
- 1 LOT NUMBER
- (A) BLOCK LETTER
- C1 CURVE NUMBER
- L1 COURSE NUMBER
- LOT A LANDSCAPE COMMON AREA

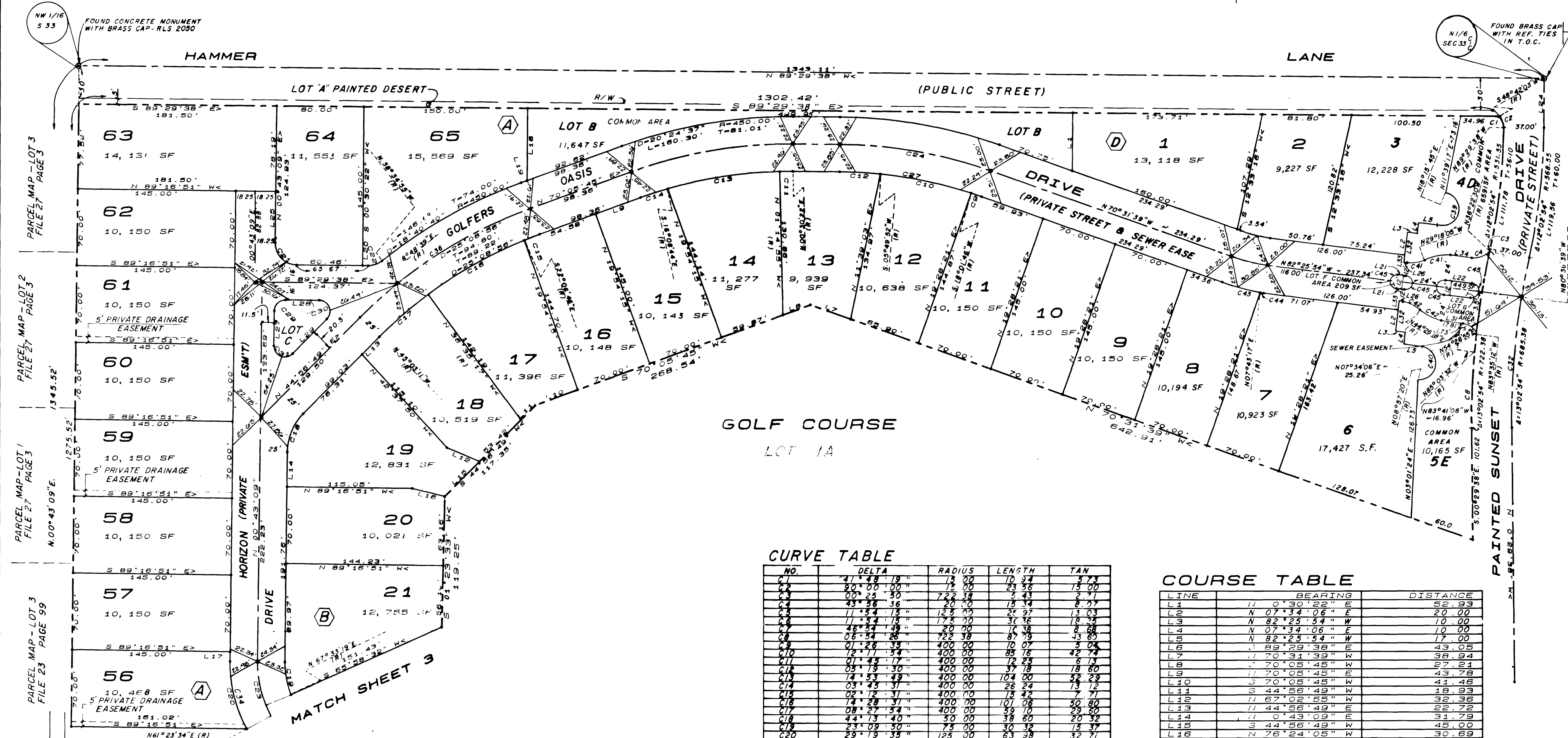

CURVE TABLE

NO	DELTA	RADIUS	LENGTH	TAN
C1	41° 14' 19"	15 00	23 54	13 00
C2	80° 00' 00"	15 00	23 54	13 00
C3	00° 25' 50"	122 38	2 43	2 41
C4	43° 25' 36"	125 00	2 37	2 33
C5	11° 54' 15"	175 00	31 36	18 33
C6	48° 54' 48"	20 00	16 38	8 88
C7	08° 34' 26"	725 38	8 79	35 87
C8	01° 28' 33"	400 00	10 07	5 04
C9	12° 17' 54"	400 00	88 16	42 74
C10	01° 19' 17"	400 00	12 28	6 18
C11	03° 13' 30"	400 00	35 48	18 60
C12	14° 53' 43"	400 00	104 00	52 29
C13	03° 43' 31"	400 00	26 24	13 12
C14	02° 12' 31"	400 00	15 42	7 71
C15	14° 28' 31"	400 00	101 06	50 80
C16	08° 27' 54"	400 00	59 10	29 60
C17	44° 13' 40"	50 00	38 60	20 32
C18	23° 09' 30"	75 00	30 32	15 37
C19	23° 13' 35"	125 00	63 38	32 71
C20	30° 12' 47"	20 00	31 49	20 07
C21	39° 05' 17"	20 00	13 64	7 10
C22	50° 25' 15"	100 00	85 36	46 89
C23	18° 57' 59"	425 00	140 59	70 99
C24	11° 54' 15"	150 00	31 17	15 64
C25	11° 54' 15"	125 00	25 97	13 03
C26	18° 57' 59"	400 00	132 41	66 77
C27	50° 03' 15"	75 00	65 52	35 02
C28	89° 47' 13"	10 00	15 67	3 98
C29	13° 25' 29"	10 00	23 46	23 81
C30	08° 03' 44"	685 38	36 44	48 30
C31	04° 59' 10"	685 38	59 64	29 84
C32	18° 03' 14"	725 00	109 20	55 16
C33	08° 14' 32"	425 00	46 30	23 79
C34	18° 54' 24"	425 00	140 24	70 76
C35	05° 30' 58"	75 38	35 33	19 37
C36	03° 28' 31"	425 38	43 32	21 97
C37	169° 18' 12"	15 00	44 32	180 28
C38	181° 23' 14"	15 00	47 49	183 00
C39	36° 32' 11"	30 00	19 30	10 00
C40	36° 32' 12"	30 00	19 30	10 00
C41	11° 45' 04"	175 00	35 99	18 01
C42	00° 09' 11"	175 00	0 47	0 23
C43	180° 00' 00"	6 00	18 85	-

COURSE TABLE

LINE	BEARING	DISTANCE
L1	N 0° 30' 02" E	52.93
L2	N 07° 34' 06" E	10.00
L3	N 82° 25' 54" W	10.00
L4	N 07° 34' 06" E	10.00
L5	N 82° 25' 54" W	17.00
L6	S 89° 29' 38" E	43.00
L7	N 70° 31' 39" W	38.94
L8	N 70° 08' 45" W	27.24
L9	N 70° 08' 45" E	43.78
L10	S 70° 08' 45" W	41.48
L11	S 44° 56' 49" W	18.93
L12	N 67° 02' 55" W	32.36
L13	N 44° 56' 49" E	22.72
L14	N 0° 43' 09" E	31.79
L15	S 44° 56' 49" W	45.00
L16	N 76° 24' 05" W	30.69
L17	S 0° 43' 09" W	8.78
L18	S 0° 30' 22" W	65.03
L19	S 70° 08' 45" W	6.74
L20	N 89° 29' 38" W	5.21
L21	N 82° 25' 54" W	8.00
L22	N 82° 25' 54" W	24.83
L23	S 89° 29' 38" E	56.58
L24	N 0° 30' 22" E	45.00
L25	N 0° 43' 09" E	46.74
L26	N 82° 25' 54" W	4.00
L27	N 0° 43' 09" E	31.95
L28	S 89° 29' 38" E	31.29
L29	S 44° 56' 49" W	44.78
L30	N 82° 25' 54" W	37.00
L31	N 82° 25' 54" W	19.54
L32	N 07° 34' 06" E	27.00
L33	N 07° 34' 06" E	27.00
L34	N 82° 25' 54" W	22.40

SURVEYOR'S CERTIFICATE:

I, Lee H. Smithson R.L.S. 5097, a duly Registered Land Surveyor in the State of Nevada, do hereby certify that the monuments have been set and the tie distances have been established as shown hereon.

Lee H. Smithson 11/19/87
Lee H. Smithson
SMITHSON
No. 5097

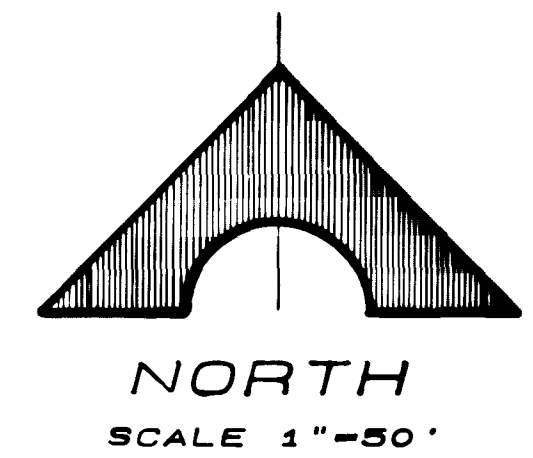

2785

