

920625

01084

AMENDED PLAT OF A PORTION OF MILAN - UNIT 2

BEING A SUBDIVISION OF A PORTION OF THE NORTH HALF (N 1/2) OF THE NORTHWEST QUARTER (NW 1/4) OF THE NORTHEAST QUARTER (NE 1/4) OF SECTION 9, TOWNSHIP 20 SOUTH, RANGE 60 EAST, M.D.M., CITY OF LAS VEGAS, CLARK COUNTY, NEVADA

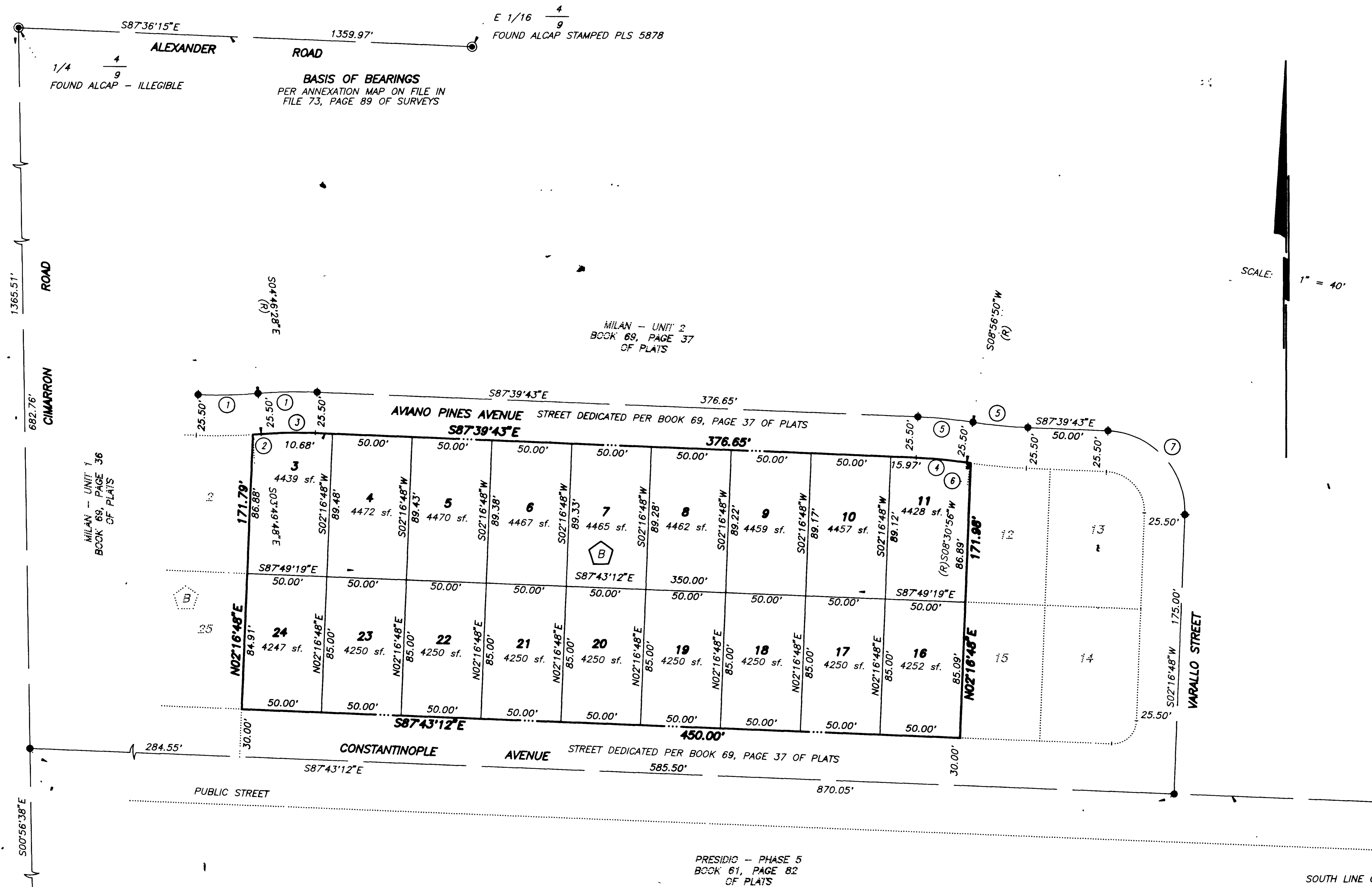

1/4 4/9
FOUND ALCAP - ILLEGIBLE

BASIS OF BEARINGS
PER ANNEXATION MAP ON FILE IN
FILE 73, PAGE 89 OF SURVEYS

E 1/16 4/9
FOUND ALCAP STAMPED PLS 5878

MILAN - UNIT 2
BOOK 69, PAGE 37
OF PLATS

MILAN - UNIT 1
BOOK 69, PAGE 36
OF PLATS

PRESIDIO - PHASE 5
BOOK 61, PAGE 82
OF PLATS

SOUTH LINE OF THE N1/2 NW1/4 NE1/4

LEGEND

- TO BE SET PER BOOK 69, PAGE 37 OF PLATS
- ⊙ FOUND MONUMENTATION AS SHOWN AND DESCRIBED
- 3 LOT NUMBER
TOTAL RESIDENTIAL LOTS = 18
- ⬠ BLOCK NUMBER
- ① CURVE NUMBER
- L1 LINE SEGMENT NUMBER
- SUBDIVISION BOUNDARY LINE
- STREET CENTERLINE

NOTE

FOR SIDE PROPERTY LINES SET CONCRETE NAIL AND BRASS TAG STAMPED PLS 9390 IN THE REAR WALL ON THE PROPERTY LINE PROJECTED. SET SAWCUT IN THE BACK OF CURB AT THE FRONT OF THE LOT ON THE PROPERTY LINE PROJECTED. SET 2"x2" HUB AND TACK AT LOT CORNERS WHERE THERE IS NO BLOCK WALL.

CURVE	DELTA	RADIUS	LENGTH	TANGENT
1	07°06'44"	300.00'	37.24'	18.64'
2	00°56'40"	325.50'	5.37'	2.68'
3	07°06'45"	274.50'	34.08'	17.06'
4	06°36'33"	274.50'	31.66'	15.85'
5	06°36'33"	300.00'	34.61'	17.32'
6	00°25'54"	325.50'	2.45'	1.23'
7	89°56'32"	50.50'	79.27'	50.45'

N 1/16 C
FOUND REBAR AND ALCAP
STAMPED PLS 7755

3548

