

040823

16-17-81

00701

NORTHSHORE - PHASE II

BEING A PORTION OF THE SOUTHWEST QUARTER (SW 1/4) OF SECTION 9, TOWNSHIP 20 SOUTH, RANGE 60 EAST, M.D.M., CITY OF LAS VEGAS, CLARK COUNTY, NEVADA.

NOTES:

- PURSUANT TO NRS 278.371 ALL REAR LOT CORNERS SHALL BE SET WITH A NAIL AND TAG "PLS 8421" ON BLOCK WALLS AND ALL FRONT OR SIDE LOT CORNERS ADJOINING RIGHT-OF-WAY SHALL BE MARKED BY THE SAWCUTTING OF THE BACK OF CURBS ON THE PROLONGATION OF THE PROPERTY LINES.

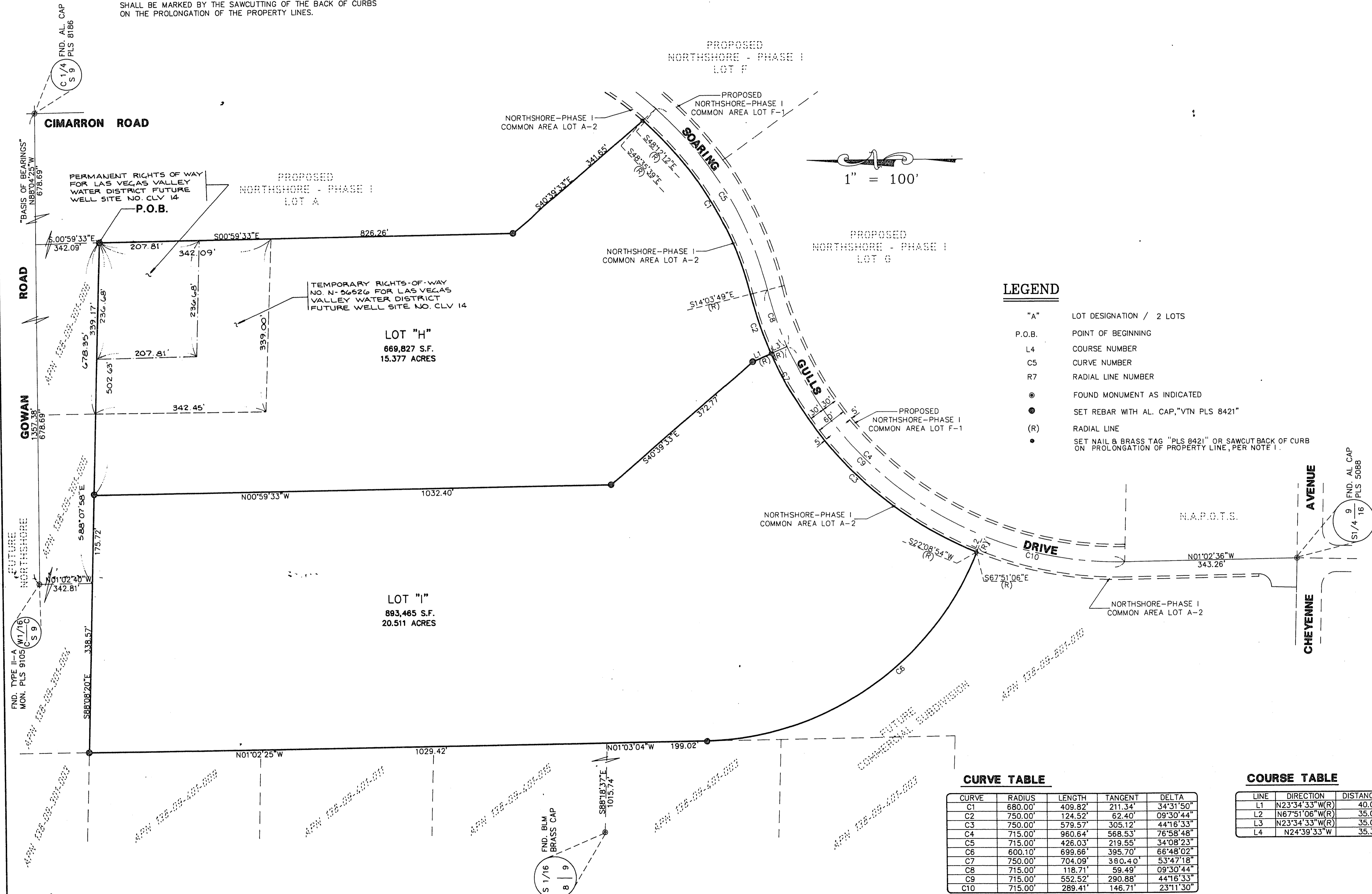

LEGEND

- "A" LOT DESIGNATION / 2 LOTS
- P.O.B. POINT OF BEGINNING
- L4 COURSE NUMBER
- C5 CURVE NUMBER
- R7 RADIAL LINE NUMBER
- FOUND MONUMENT AS INDICATED
- SET REBAR WITH AL. CAP, "VTN PLS 8421"
- (R) RADIAL LINE
- SET NAIL & BRASS TAG "PLS 8421" OR SAWCUT BACK OF CURB ON PROLONGATION OF PROPERTY LINE, PER NOTE 1.

CURVE TABLE

CURVE	RADIUS	LENGTH	TANGENT	DELTA
C1	680.00'	409.82'	211.34'	34°31'50"
C2	750.00'	124.52'	62.40'	09°30'44"
C3	750.00'	579.57'	305.12'	44°16'33"
C4	715.00'	960.64'	568.53'	76°58'48"
C5	715.00'	426.03'	219.55'	34°08'23"
C6	600.10'	699.66'	395.70'	66°48'02"
C7	750.00'	704.09'	380.40'	53°47'18"
C8	715.00'	118.71'	59.49'	09°30'44"
C9	715.00'	552.52'	290.88'	44°16'33"
C10	715.00'	289.41'	146.71'	23°11'30"

COURSE TABLE

LINE	DIRECTION	DISTANCE
L1	N23°34'33"W(R)	40.00'
L2	N67°51'06"W(R)	35.00'
L3	N23°34'33"W(R)	35.00'
L4	N24°39'33"W	35.32'

ACT	DATE	BY	REVISION
1	2/10/94	T.J.	ADDED PERMANENT & TEMPORARY RIGHTS OF WAYS
2	6/1/94	T.J.	ADDED 3RD SHEET SURVEY ANALYSIS
3	9/27/94	T.H.	ADDRESSED CLY COMMENTS AND MADE CORRECTIONS

W.O. 4438-2
SHEET 3 OF 3
TJ

Book 63 Page 62