040823 18-17-80 0070 1

NORTHSHORE – PHASE II

BEING A PORTION OF THE SOUTHWEST QUARTER (SW 1/4) OF SECTION 9, TOWNSHIP 20 SOUTH, RANGE 60 EAST, M.D.M., CITY OF LAS VEGAS, CLARK COUNTY, NEVADA.

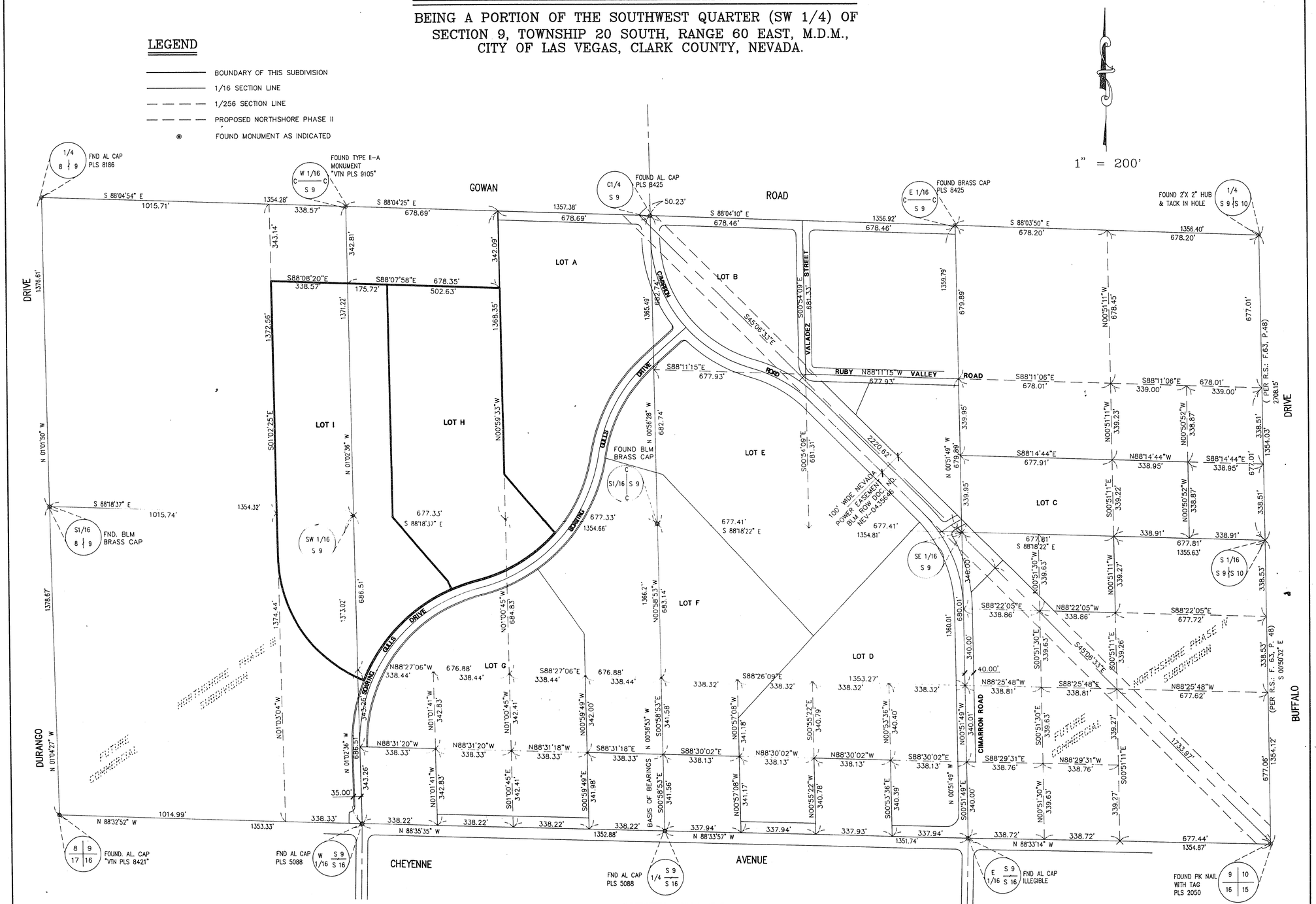

ACT	DATE	BY	REVISION

SURVEY ANALYSIS

SCALE: 1" = 200'

SOUTH HALF (S 1/2) OF SECTION 9

W.O. 4438-II
SHEET 2 OF 3
TJ

4318-2

Book 63 Page 62