

920812

14-17-151
00839

MISSION PARK

A PORTION OF THE E 1/2 OF THE NE 1/4 OF THE SW 1/4 OF THE SE 1/4 OF SECTION 1, T. 21 S., R. 60 EAST., M.D.M., CITY OF LAS VEGAS, CLARK COUNTY, NEVADA

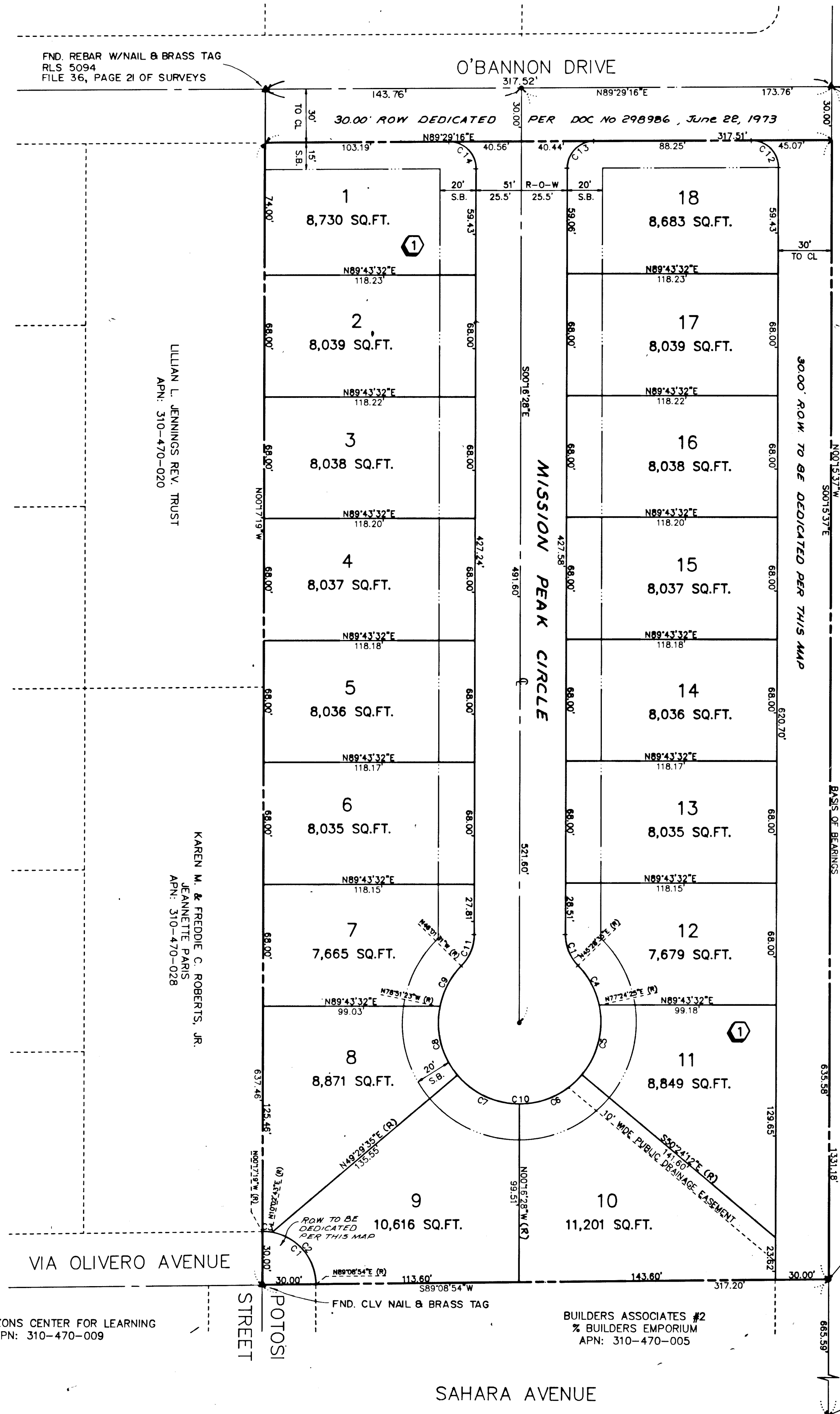

SE 1/16 SEC. 1

FND ALUM CAP
K.T. BRONKEN
REPLACE WITH TYPE II MONUMENT

CURVE DATA

No.	RADIUS	DELTA	LENGTH	TANGENT
C1	30.00	89°26'14"	46.83'	29.71'
C2	30.00	79°06'12"	41.42'	24.78'
C3	30.00	10°20'02"	5.41'	2.71'
C4	45.50	31°55'50"	25.36'	13.02'
C5	45.50	52°11'23"	41.45'	22.25'
C6	45.50	50°07'44"	39.81'	21.28'
C7	45.50	49°46'03"	39.52'	21.10'
C8	45.50	51°39'02"	41.02'	22.02'
C9	45.50	32°49'51"	28.07'	13.40'
C10	45.50	268°29'54"	213.22'	---
C11	25.00	441°4'57"	19.31'	10.16'
C12	15.00	901°5'07"	23.63'	15.07'
C13	15.00	89°45'44"	23.50'	14.84'
C14	15.00	90°14'16"	23.62'	15.06'

LEGEND

- ▲ FOUND MONUMENT AS INDICATED
- FND. 5/8" REBAR W/ALUM. CAP PLS 8186
- SET TYPE III MONUMENT PLS 8186
- C5 CURVE DATA
- LS LINE DATA
- 27 LOT NUMBER (TOTAL THIS MAP = 18)
- ① BLOCK NUMBER
- P.U.E. PUBLIC UTILITY EASEMENT
- SETBACK LINE (20' FRONT, 15' SIDE)
- PROPERTY LINE
- BOUNDARY LINE
- CENTERLINE

NOTE: PURSUANT TO NRS 278.371 ALL REAR LOT CORNERS SHALL BE SET WITH A NAIL AND SHINER ON BLOCK WALL AND ALL FRONT OR SIDE CORNERS ADJOINING PUBLIC RIGHT OF WAY SHALL BE MARKED BY THE SAWCUTTING OF THE BACK OF SIDEWALK.



W.D.#	DATE	# LOTS	BY
260-A350	MARCH 1992	18	JANIS
REVISION DESCRIPTION			
6/9/92	Added TYPE II Mon @ SE 1/4 of Recorded Map ref. for BNDY Gene		

FND. REBAR W/NAIL & BRASS TAG
RLS 5094
FILE 36, PAGE 21 OF SURVEYS

LILLIAN L. JENNINGS REV. TRUST
APN: 310-470-020

KAREN M. & FREDIE C. ROBERTS, JR.
JEANNETTE PARIS
APN: 310-470-028

NEW HORIZONS CENTER FOR LEARNING
APN: 310-470-009

BUILDERS ASSOCIATES #2
% BUILDERS EMPORIUM
APN: 310-470-005

EXISTING "CASA DEL SOL CONDOMINIUMS"
BOOK 24, PAGE 53 OF PLATS

COMPREHENSIVE CARE COPR.
APN: 310-470-040

EAST 1/16 SEC. 1

FND RR SPIKE
FILE 35, BOOK 46 OF SURVEYS

3567

BOOK 53 PAGE 60
4224