

14-287  
00971

13.02

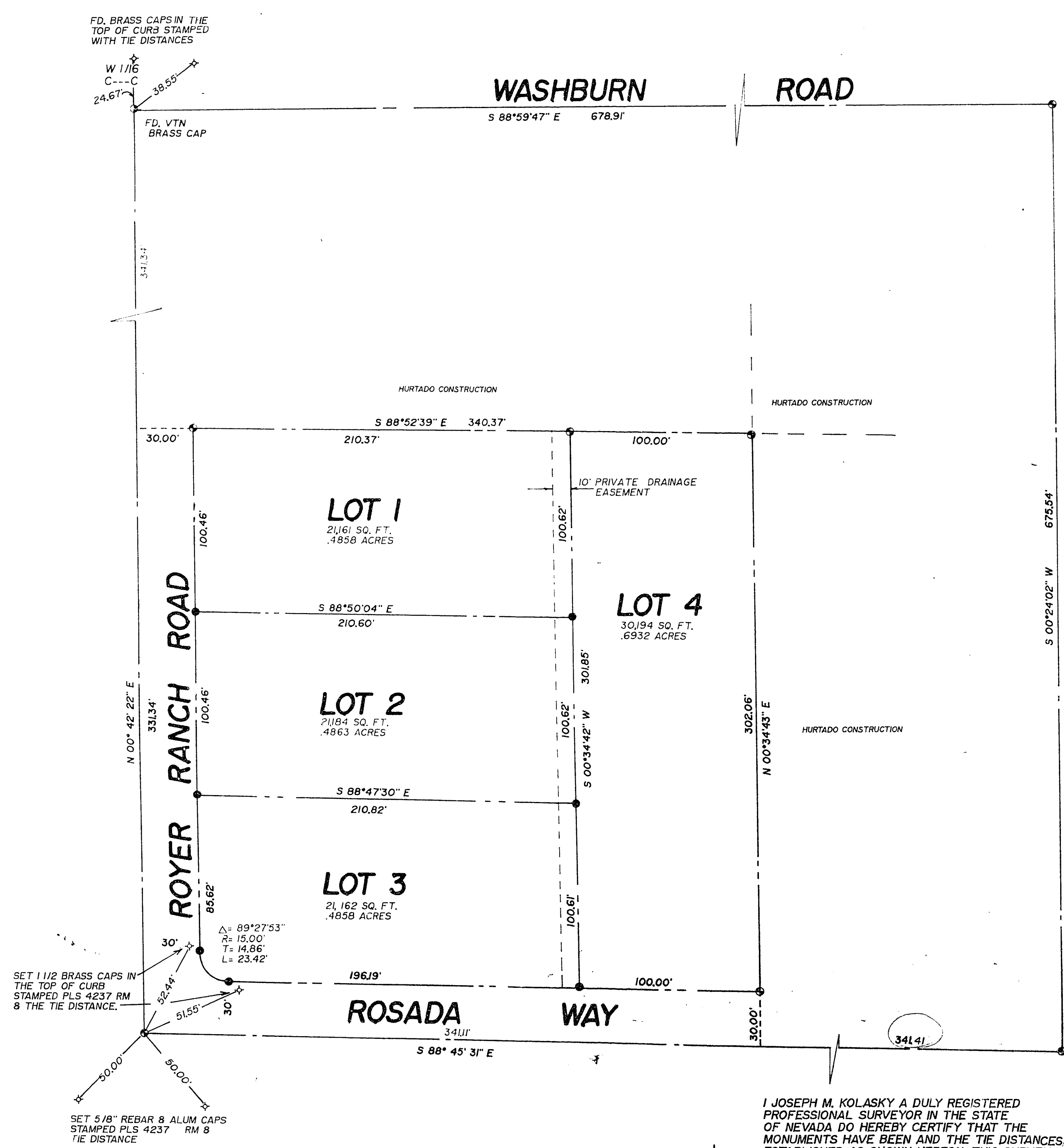

**BASIS OF BEARINGS**  
S 88°59'47" E BEING THE NORTH LINE OF THE NW1/4, SW1/4 SECTION 33 T19S, R60E MDB&M AS RECORDED IN FILE 18 PAGE 32 OF PARCEL MAPS CLARK COUNTY CUMULATIVE INDEX.

- LEGEND**
- FOUND 5/8" REBAR & CAP RLS 4237
  - SET 5/8" REBAR & CAP PLS 4237
  - FD. POINT AS NOTED
  - ✦ REFERENCE MONUMENT AS NOTED.

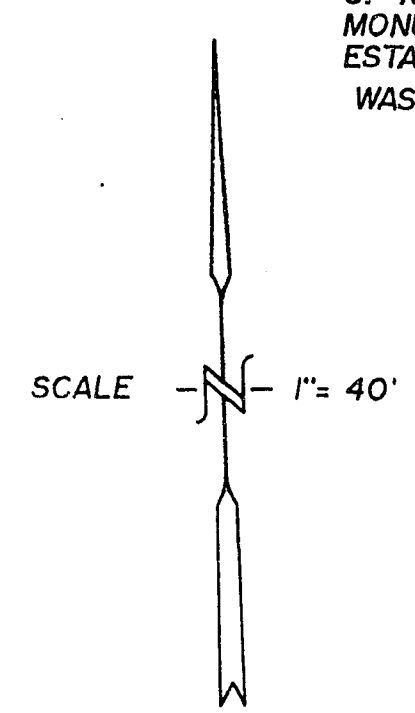

I JOSEPH M. KOLASKY A DULY REGISTERED PROFESSIONAL SURVEYOR IN THE STATE OF NEVADA DO HEREBY CERTIFY THAT THE MONUMENTS HAVE BEEN AND THE TIE DISTANCES ESTABLISHED AS SHOWN HEREON, THIS SURVEY WAS COMPLETED ON JULY 21, 1995

*Joseph M. Kolasky*  
7-22-95

**SURVEYOR'S CERTIFICATE**

I JOSEPH M. KOLASKY A PROFESSIONAL LAND SURVEYOR IN THE STATE OF NEVADA, CERTIFY THAT THIS IS A TRUE AND ACCURATE REPRESENTATION OF THE LANDS SURVEYED UNDER MY SUPERVISION AT THE INSTANCE OF HURTADO CONSTRUCTION INC. THAT THE LANDS SURVEYED LIE WITHIN SECTION 33 TOWNSHIP 19 SOUTH, RANGE 60 EAST, M.D.B.&M., AND THE SURVEY WAS COMPLETED ON FEBRUARY 24, 1992; THAT THIS PLAT COMPLIES WITH THE APPLICABLE STATE STATUTES AND ANY LOCAL ORDINANCES, THAT THE MONUMENTS ARE, OF THE CHARACTER SHOWN AND OCCUPY THE POSITION INDICATED.

*Joseph M. Kolasky*  
JOSEPH M. KOLASKY  
PROFESSIONAL LAND SURVEYOR  
NEVADA CERTIFICATE No 4237

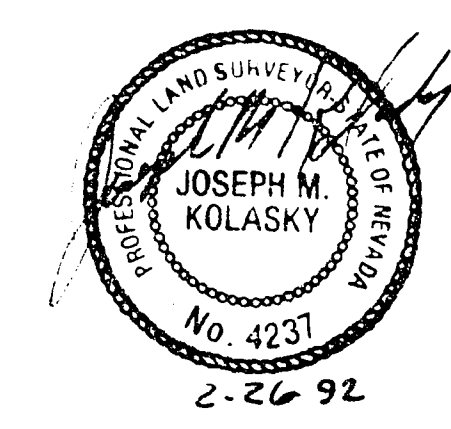

**OWNERS CERTIFICATE & DEDICATION**

HURTADO CONSTRUCTION INC. DOES HEREBY CERTIFY THAT BEING THE OWNER OF THE LAND SUBDIVIDED WITHIN THE BOUNDARY SHOWN HEREON CONSENT TO THE PREPARATION AND RECORDATION OF THIS PARCEL MAP HAVE CAUSED THE LAND TO BE SURVEYED AND PLATTED INTO PARCELS, (EASEMENTS (S), STREETS (S), AND ALLEY (S)) AS SHOWN HEREON AND HEREBY OFFER AND DEDICATE TO CITY OF LAS VEGAS, ITS SUCCESSORS AND ASSIGNS ALL STREET(S) AND ALLEY(S) EXCEPT PRIVATE STREET(S) AND ALLEY(S) AS SHOWN HEREON, TO AND FOR THE USE OF THE PUBLIC, ANY EASEMENTS AS SHOWN HEREON DESIGNATED AS "P.U.E." PUBLIC UTILITY EASEMENT, FOR THE CONSTRUCTION AND MAINTENANCE OF SUBTERRANEAN UTILITIES, AND SUCH GRADING AND DRAINAGE AS REQUIRED PER NEVADA REVISED STATUTES, 278.010 THRU 278.630

*Manuel J. Hurtado* 3-3-92  
HURTADO CONSTRUCTION INC. DATE  
MANUEL J. HURTADO

**ACKNOWLEDGEMENT**

STATE OF NEVADA S.S  
COUNTY OF CLARK  
ON THIS 3rd DAY OF MARCH, 1992, MANUEL J. HURTADO PERSONALLY APPEARED BEFORE ME, A NOTARY PUBLIC, AND ACKNOWLEDGED TO ME THAT HE EXECUTED THE ABOVE INSTRUMENT.

*Emerlita B. Torres*  
EMERLITA B. TORRES  
NOTARY PUBLIC IN AND FOR SAID COUNTY AND STATE  
MY COMMISSION EXPIRES 1-10-95

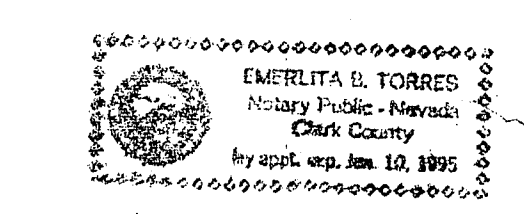

**APPROVALS**

THIS IS TO CERTIFY THAT THE DIRECTOR OF THE DEPARTMENT OF COMMUNITY PLANNING AND DEVELOPEMENT, CITY OF LAS VEGAS ON THIS 18th DAY OF OCTOBER, 1992, DID APPROVE FOR PURPOSES OF LAND DIVISION AND ACCEPT IN BEHALF OF THE PUBLIC THIS MAP AND ANY TERMS OF THE OFFER OF DEDICATION PER N.R.S. 278.010 THRU 278.630

*Norman Standerfer*  
NORMAN STANDERFER  
DIRECTOR

*Rita M. Lumos*  
RITA M. LUMOS PLS 5094  
CITY SURVEYOR

**MONUMENTATION MAP**

PARCEL MAP OF THAT LAND SHOWN ON REVERSIONARY MAP  
FILE 72 PG.75 NE1/4, SW1/4  
SEC.33 T.19 S., R.60E., MDB&M.  
CLARK COUNTY, NEVADA  
FOR: HURTADO CONSTRUCTION INC.

NO. 00971  
FILED AT THE REQUEST OF VEGAS VALLEY SURVEYING INC.  
DATE 11-2-93 AT 14:30  
FILE 77 PAGE 37  
OF PARCEL MAPS  
OFFICIAL RECORDS BOOK NO. 931102  
CLARK COUNTY, NEVADA RECORDS  
JOAN L SWIFT, RECORDER  
FEE 17.00 DEPUTY G.L.S.

FILE 77 PAGE 37  
Ties For 107-V2172