

SEWER LATERAL "AS-BUILT" CERTIFICATION

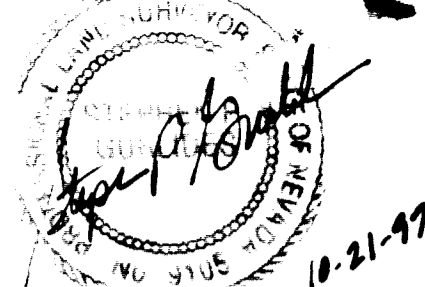

STEPHEN P. GURLIDES, P.L.S.
NEVADA CERT. NO. 9105

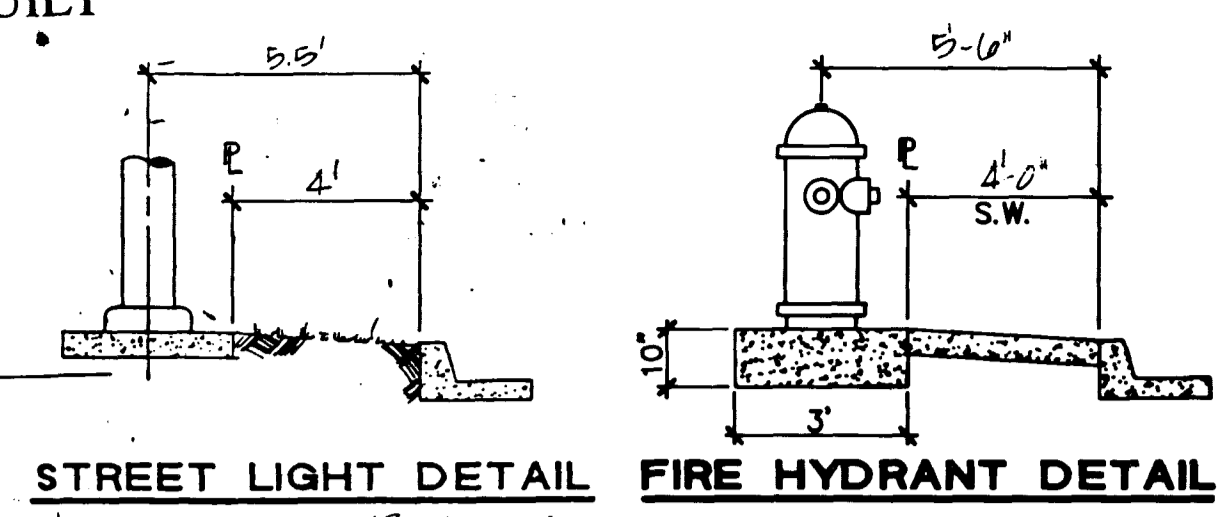

STREET LIGHT DETAIL
INTERIOR LIGHTS (PRIVATELY OWNED & MAINTAINED)

FIRE HYDRANT DETAIL

CITY OF LAS VEGAS SEWER NOTES

1. ALL CONSTRUCTION AND MATERIALS SHALL BE IN ACCORDANCE WITH THE LATEST EDITION OF THE DESIGN AND CONSTRUCTION STANDARDS FOR WASTEWATER COLLECTION SYSTEMS AND THE UNIFORM STANDARD SPECIFICATIONS FOR PUBLIC WORKS CONSTRUCTION OFF-SITE IMPROVEMENTS, CLARK COUNTY AREA, NEVADA, AS AMENDED, IN ALL CASES. THESE STANDARDS SHALL SUPERSEDE THE UNIFORM STANDARD SPECIFICATIONS. IT WILL BE THE RESPONSIBILITY OF THE CONTRACTOR TO BE AWARE OF THE CONTENTS OF THE ABOVE SPECIFICATION BOOKS.
2. IT SHALL BE THE CONTRACTOR'S RESPONSIBILITY TO PERFORM CONSTRUCTION AS PER PLANS. ANY ADDITIONS, DELETIONS, OR CHANGES SHALL FIRST MEET WITH THE APPROVAL OF THE CONTROLLING AGENCY.
3. CHISEL "S" OR "G" IN CURBS WHERE SEWER OR GAS LATERALS PASS UNDER THE CURB.
4. POLYETHYLENE (PE) SEWER PIPE SHALL MEET ASTM D-3034 SDR 35 SPECIFICATIONS, INSTALLED WITH SAND BEDDING AND BACKFILL OF TYPE II GRAVEL.
5. ALL MANHOLES IN PAVED STREETS 80' R/W AND LARGER, SHALL HAVE CONCRETE COLLARS.
6. TEE SADDLES SHALL BE USED TO CONNECT SEWER LATERALS TO EXISTING MAIN LINES UP TO 12" DIA. SIZE. CONNECTIONS TO 15" OR LARGER MAINS SHALL REQUIRE SPECIAL PROCEDURES.
7. A SEWER MAIN CROSSING OVER A WATER MAIN OR LESS THAN 18" UNDER A WATER MAIN, MUST BE REINFORCED CONCRETE ENCASED FOR A DISTANCE NOT LESS THAN TEN FEET (10') TO EACH SIDE OF THE CENTERLINE OF THE WATER MAIN.
8. ALL CONTRACTORS INSTALLING SEWER MAINS THAT WILL BE UNDER THE JURISDICTION OF THE CONTROLLING AGENCY MUST BE CLASS "A" CONTRACTORS.
9. THE CITY OF LAS VEGAS WILL NOT ACCEPT ANY SEWER MAINS WHICH HAVE A VERTICAL DEFLECTION OF MORE THAN ONE TENTH (0.1) OF A FOOT FROM THE APPROVED CONSTRUCTION PLANS. SEWER MAINS FOUND TO EXCEED THIS TOLERANCE WILL HAVE TO BE REPAIRED OR REMOVED AND REPLACED TO THE SATISFACTION OF THE CITY ENGINEER PRIOR TO ACCEPTANCE BY THE CITY.

WATER DISTRICT STANDARD NOTES

1. NO WORK SHALL BEGIN UNTIL THE WATER PLANS HAVE BEEN RELEASED FOR CONSTRUCTION. FOLLOWING WATER PLAN APPROVAL, A 48 HOUR NOTICE SHALL BE GIVEN TO THE LVVWD CUSTOMER SERVICE DEPARTMENT (870-4194) PRIOR TO THE START OF CONSTRUCTION. NOTICE MUST BE GIVEN BY 2:00 P.M. THE BUSINESS DAY PRIOR TO A LVVWD INSPECTION.
2. ALL WORK SHALL CONFORM TO LVVWD STANDARD PLATES, DRAWINGS, AND SPECIFICATIONS, LATEST EDITION.
3. ALL WORK, EXCEPT AS MODIFIED BY THESE PLANS OR BY NOTE 2, SHALL BE DONE IN ACCORDANCE WITH THE MOST CURRENT DRAFT OR EDITION OF THE UNIFORM STANDARD SPECIFICATIONS FOR PUBLIC WORKS CONSTRUCTION OFF-SITE IMPROVEMENTS, CLARK COUNTY AREA.
4. A SINGLE PIPE MATERIAL SHALL BE USED THROUGHOUT THE PROJECT UNLESS OTHERWISE APPROVED BY THE LVVWD.
5. ALL SERVICE LATERALS TWO (2) INCHES IN DIAMETER AND SMALLER SHALL BE COPPER. LATERALS LARGER THAN TWO (2) INCHES SHALL BE GALVANIZED STEEL.
6. ALL WATER METER BOXES SHALL BE LOCATED OUTSIDE OF DRIVEWAY AREAS.
7. ALL VALVES SHALL BE LOCATED OUTSIDE OF DRIVEWAYS, VALLEY AND GUTTERS.
8. THE FOLLOWING REQUIREMENTS MUST BE MET IN THE EVENT A WATER LINE AND A SANITARY OR STORM SEWER LINE CROSS:
 - A. A MINIMUM EIGHTEEN (18) INCH VERTICAL SEPARATION (OUTSIDE TO OUTSIDE) MUST BE MAINTAINED WHEN THE WATER LINE IS INSTALLED OVER THE SANITARY OR STORM SEWER LINE. IF THE VERTICAL SEPARATION CANNOT BE MAINTAINED OR THE WATER LINE MUST BE PLACED UNDER THE SANITARY OR STORM SEWER LINE, THE SANITARY OR STORM SEWER LINE MUST BE CONSTRUCTED WITH ONE OF THE FOLLOWING OR, AS SHOWN ON THESE PLANS:
 - A. POTABLE WATER SUPPLY QUALITY MATERIAL.
 - B. ENCASEMENT WITH FOUR (4) INCH CONCRETE (MINIMUM)
 - C. SLEEVING WITH POTABLE WATER SUPPLY QUALITY PIPE.
9. WARNING TAPE SHALL BE REQUIRED OVER ALL MAINS, ALL SIX (6) INCH DIAMETER AND LARGER SERVICE LATERALS, AND ANY SERVICE LATERAL NOT INSTALLED PERPENDICULAR TO THE MAIN IN ACCORDANCE WITH STANDARD PLATE NO. 27.
10. ALL WATER FACILITIES SHALL BE FILLED, DISINFECTED, PRESSURE TESTED, FLUSHED, FILLED AND AN ACCEPTABLE WATER SAMPLE OBTAINED PRIOR TO CONNECTION TO THE LVVWD'S DISTRIBUTION SYSTEM.
11. THE CONTRACTOR MUST OBTAIN ALL METERS TWO (2) INCHES AND SMALLER FROM LVVWD CENTRAL STORES. TELEPHONE 258-3152 FORTY-EIGHT (48) HOURS PRIOR TO PICKUP.
12. CONSTRUCTION MAY INTERRUPT SERVICE, WITH LVVWD APPROVAL AND PROPER NOTIFICATION, BETWEEN THE HOURS OF 10 PM AND 8 AM. SERVICE THROUGH THURSDAY. CIRCUMSTANCES MAY REQUIRE TEMPORARY SERVICE FEES BE INSTALLED, WITHOUT LVVWD REIMBURSEMENT. ANY TEMPORARY SERVICE FEES MUST HAVE PRIOR LVVWD APPROVAL.
13. ALL WATER FACILITY CONSTRUCTION MATERIALS USED MUST BE AS LISTED ON THE LVVWD'S APPROVED MATERIALS AND MANUFACTURERS LISTING FOR NEW FACILITIES, LATEST REVISION, OR SPECIFICALLY APPROVED ON THESE PLANS.

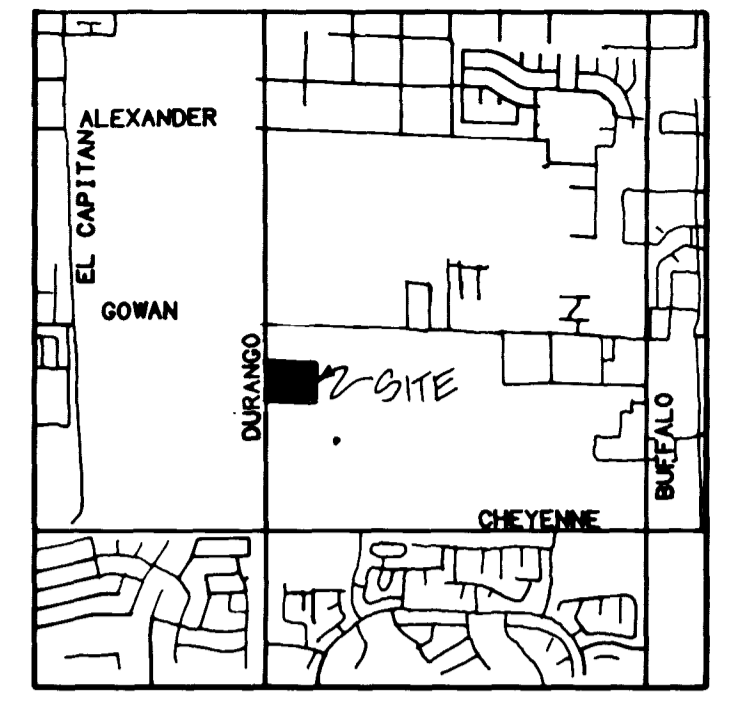

FIRE DEPARTMENT NOTES

1. ALL WORK SHALL BE DONE IN STRICT ACCORDANCE WITH THE CITY OF LAS VEGAS FIRE DEPARTMENT "HYDRANT SPECIFICATIONS", "HYDRANT INSTALLATION SPECIFICATIONS", AND ORDINANCE #3677.
2. AUTHORIZED HYDRANTS FOR THIS PROJECT ARE:
 - A. KENNEDY QUADRANT
 - B. MUELLER A-23 CENTURIUM
 - C. CLOW MODEL 2546 MEDALLION
3. ON ANY NEW HOME OR BUILDING INSTALLATION, ACCESSIBLE FIRE HYDRANTS SHALL BE INSTALLED BEFORE COMBUSTIBLE CONSTRUCTION COMMENCES AND SAID FIRE HYDRANTS SHALL BE IN GOOD WORKING ORDER WITH AN ADEQUATE WATER SUPPLY.
4. CONTRACTOR SHALL PLACE A BLUE REFLECTIVE MARKER AT CENTERLINE OF STREET ADJACENT TO FIRE HYDRANT AS REQUIRED IN ORDINANCE #3677 TO IDENTIFY FIRE HYDRANT LOCATIONS.
5. CALL THE LAS VEGAS BUILDING DEPARTMENT AT 229-2071 FOR UNDERGROUND INSPECTION. PRESSURE AND FLUSH VERIFICATION OF ALL FIRE HYDRANTS AND FIRE LINES BEFORE COVERING.
6. PAINTING OF THE CURBS AND HYDRANT AND ANY WORK NECESSARY FOR PROTECTION OF HYDRANTS FROM PHYSICAL DAMAGE, PER ORDINANCE #3677, SHALL BE COMPLETED BEFORE APPROVAL BY THE CITY OF LAS VEGAS FIRE DEPARTMENT.
7. A PERMIT IS REQUIRED FROM THE FIRE DEPARTMENT FOR ON-SITE WATER LINE AND FIRE HYDRANT. THE PERMIT AND CONTRACTOR'S MATERIAL AND TEST CERTIFICATE FOR UNDERGROUND PIPING FORM SHALL BE OBTAINED FROM THE FIRE PROTECTION ENGINEER PRIOR TO ANY WORK BEGINNING.
8. CONSTRUCTION MUST BE COMPLETED BY THE FIRE DEPARTMENT PRIOR TO OCCUPANCY VERIFICATION OF REQUIRED ON-SITE WATER SUPPLY.
9. ALL ON-SITE FIRE MAIN MATERIALS MUST BE U.L. LISTED AND NOT MORE THAN 2 HYDRANTS CAN BE OUT OF SERVICE DUE TO A SINGLE MAIN BREAK.
10. FIRE HYDRANT SPACING:
 - RESIDENTIAL - 500 FEET UNSPRINKLERED, 600 FEET SPRINKLERED
 - COMMERCIAL - INCLUDING MULTI-FAMILY - 300 FEET UNSPRINKLERED, 400 FEET SPRINKLERED.
11. NO FIRE HYDRANT SHALL BE LOCATED WITHIN THE REQUIRED RADIUS OF A CUL-DE-SAC OR WITHIN 20 FEET OF THE PERIMETER OF THE RADIUS OF THE CUL-DE-SAC.
12. NO FIRE HYDRANT SHALL BE LOCATED WITHIN 6 FEET OF ANY CURB RETURN, DRIVEWAY, POWER POLE, STREET LIGHT OR ANY OTHER OBSTRUCTION.
13. NOT MORE THAN 2 HYDRANTS CAN BE OUT OF SERVICE DUE TO A SINGLE MAIN BREAK.
14. THE TURNING RADIUS FOR ANY FIRE APPARATUS ACCESS ROAD AND/OR FIRE LANE, PUBLIC OR PRIVATE, SHALL BE NOT LESS THAN 45 FEET OUTSIDE RADIUS AND 22 FEET INSIDE RADIUS.
15. A FIRE APPARATUS ROAD SHALL BE REQUIRED WHEN ANY PORTION OF AN EXTERIOR WALL OF THE FIRST STORY IS LOCATED MORE THAN 150 FEET FROM A FIRE DEPARTMENT VEHICLE ACCESS (SEE EXCEPTIONS IN LVF 01, SECTION 10.205).
16. ALL DEAD END FIRE APPARATUS ACCESS ROADS AND/OR FIRE LANES, PUBLIC OR PRIVATE, IN EXCESS OF 150 FEET IN LENGTH SHALL BE PROVIDED WITH AN APPROVED TURN AROUND AREA. SEE ORDINANCE #3677.
17. ELECTRICALLY CONTROLLED ACCESS GATES SHALL BE PROVIDED WITH AN APPROVED EMERGENCY VEHICLE DETECTOR RECEIVER SYSTEM. SAID SYSTEM SHALL BE INSTALLED IN ACCORDANCE WITH THE CITY OF LAS VEGAS GUIDELINES FOR AUTOMATIC EMERGENCY VEHICLE ACCESS GATES.

COLLINS BROTHERS CORP.
CITY OF LAS VEGAS

VTM nevada
CONSULTING ENGINEERS • LAND SURVEYORS
2727 SOUTH RAINBOW BOULEVARD
LAS VEGAS, NEVADA 89102-5148 PHONE (702) 873-7550 FAX (702) 362-2597

NOTE: ALL INTERIOR STREETS ARE PRIVATELY OWNED AND MAINTAINED.

NOTE: ALL SEWERS TO BE MAINTAINED BY C.L.V.

PROPOSED MIRA VISTA UNIT 1

This project water plan complies with the Las Vegas Valley Water District's technical requirements. However, this water plan is NOT APPROVED FOR CONSTRUCTION at this time and this signature does not provide or imply a water guarantee.

James P. Gurlides 1/23/95
LVVWD

NOTE:
A 1" x 3/4" angle meter stop and 3/4" meter box will be required with the 1" service laterals for all services with 5/8" or 3/4" services. Details of the above installation are available from the Engineering Services Division and from the District's Inspectors.

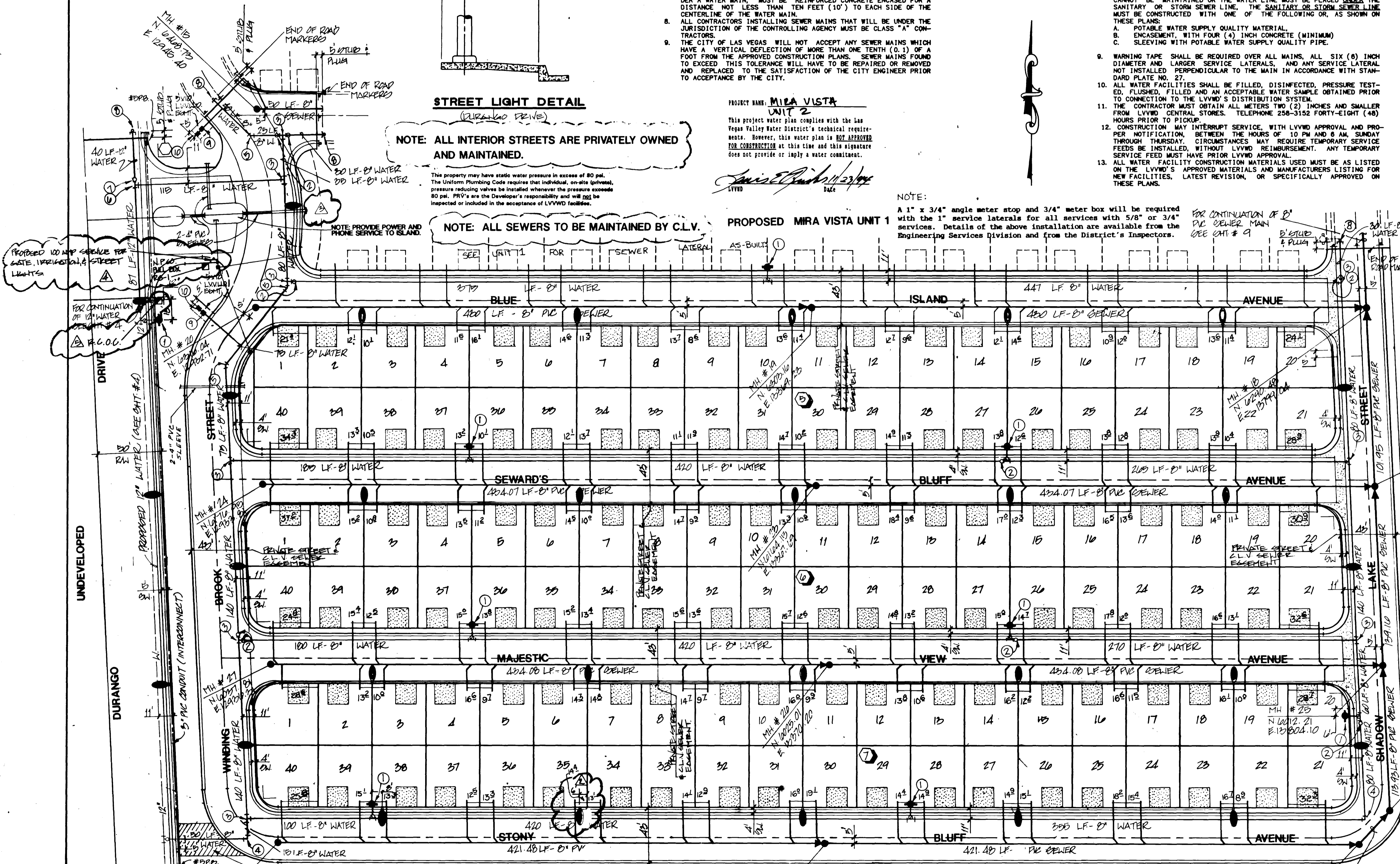

ESTIMATE OF QUANTITIES

PROPOSED NORTHSHORE COMMERCIAL

- 1 EA. 12" x 12" x 20' TEE
- 1 EA. 12" GATE VALVE
- 4 EA. 2" D.O. AGENT
- 2 EA. 1" GERV. W/ 1" IRRIGATION METER
- 2 EA. 1" RPPA

- WATER**
- 9 EA. 2" D.P. FIRE HYDRANT
 - 9 EA. 2" GATE VALVE
 - 10 EA. 2" TEE
 - 2 EA. 1" x 1/2" BEND
 - 2 EA. 1" x 1/2" BEND
 - 4750 LF. 1" WATER MAIN
 - 120 EA. 1" WATER METER W/ 90° METERS
- SEWER**
- 10 EA. 2" MANHOLE
 - 2000 LF. 2" SERVICE LATERAL
 - 3000 LF. 8" SEWER MAIN
 - 150 EA. W/ 90°
- STREETLIGHTS**
- 3 EA. 200 WATT LUMIN. (FLUORESCENT)
 - 4,120 LF. 1 1/2" CONDUIT

BENCHMARK
CLV BM # 0LV0017NES
RIVET AND PLATE IN TOP OF CURB, SOUTHWEST RETURN OF CHEYENNE AVENUE AND RAMPART BLVD.
ELEVATION = 2448.333'

Call before you Dig
1-800-227-2900

LAS VEGAS FIRE DEPARTMENT
FIRE FLOW REQUIREMENT IS 1500 GALLONS/MIN. AT 20 LBS./SQ. IN. RESIDUAL
BASED ON:
SQUARE FOOTAGE: 15110
LARGEST AREA BETWEEN SEPARATION WALLS: N/A
HEIGHT: 26'00"
TYPE OF CONSTRUCTION: I-NR
SPRINKLER SYSTEM: N/A
OCCUPANCY: 207A
ROOF CONSTRUCTION: CERAMIC TILE

REVIEWED BY:
DATE: PROVIDE FIRE LANE IDENTIFICATION PER CITY ORD. 3677

APPROVAL:
James P. Gurlides 2/24/95
LAS VEGAS VALLEY WATER DISTRICT DATE

James P. Gurlides 1-27-95
CITY OF LAS VEGAS FIRE MARSHALL DATE

James P. Gurlides 11-2-94
NEVADA POWER COMPANY DATE

NEVADA POWER COMPANY APPROVAL IS ONLY FOR THE PLACEMENT AND CLEARANCE OF STREET LIGHT AND SIGNAL LIGHT INSTALLATION.

SEWER AS-BUILT

MIRA VISTA UNIT 2

PROFESSIONAL ENGINEER SEAL
STEPHEN P. GURLIDES
16 JAN 95

WO NO. A039-2
BY D.E. WUR
DATE 10/94
SCALE 1" = 40'
SHEET 5 OF 13 SHEETS

REVISED LATERAL "AS SHOWN"



STEEL LIME DIGESTER
Approx. 1000 gal.
Alum. 1/2 bushels



STEEL LIME DIGESTER
Approx. 1000 gal.



STEEL LIME DIGESTER
Approx. 1000 gal.

NOTE: ALL DIMENSIONS SHOWN ARE APPROXIMATE UNLESS OTHERWISE NOTED.

CITY OF LAS VEGAS, NEVADA

THE CITY OF LAS VEGAS, NEVADA, HAS THE HONOR TO ANNOUNCE THAT IT HAS BEEN DETERMINED THAT THE CITY WILL ACQUIRE THE PROPERTY SHOWN ON THE ATTACHED MAP FOR THE PURPOSES OF THE CITY'S WATER SUPPLY SYSTEM. THE CITY WILL ACQUIRE THE PROPERTY SHOWN ON THE ATTACHED MAP FOR THE PURPOSES OF THE CITY'S WATER SUPPLY SYSTEM. THE CITY WILL ACQUIRE THE PROPERTY SHOWN ON THE ATTACHED MAP FOR THE PURPOSES OF THE CITY'S WATER SUPPLY SYSTEM.

WATER DISTRICT STAGGERS' ACRES

THE WATER DISTRICT STAGGERS' ACRES ARE SHOWN ON THE ATTACHED MAP. THE WATER DISTRICT STAGGERS' ACRES ARE SHOWN ON THE ATTACHED MAP. THE WATER DISTRICT STAGGERS' ACRES ARE SHOWN ON THE ATTACHED MAP. THE WATER DISTRICT STAGGERS' ACRES ARE SHOWN ON THE ATTACHED MAP. THE WATER DISTRICT STAGGERS' ACRES ARE SHOWN ON THE ATTACHED MAP.



LOCATION MAP

THE PROPERTY SHOWN ON THE ATTACHED MAP IS THE PROPERTY OF THE CITY OF LAS VEGAS, NEVADA. THE PROPERTY SHOWN ON THE ATTACHED MAP IS THE PROPERTY OF THE CITY OF LAS VEGAS, NEVADA. THE PROPERTY SHOWN ON THE ATTACHED MAP IS THE PROPERTY OF THE CITY OF LAS VEGAS, NEVADA. THE PROPERTY SHOWN ON THE ATTACHED MAP IS THE PROPERTY OF THE CITY OF LAS VEGAS, NEVADA. THE PROPERTY SHOWN ON THE ATTACHED MAP IS THE PROPERTY OF THE CITY OF LAS VEGAS, NEVADA.

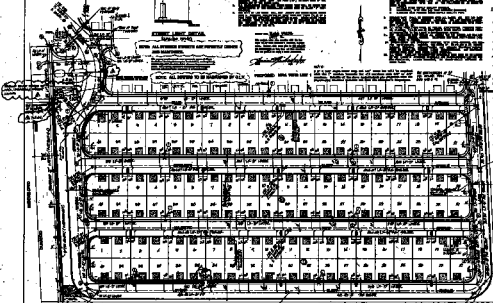

NOTE: ALL DIMENSIONS TO BE MATCHED BY ALL.

PROPOSED: 1964 YEAR LAW 1

REVISIONS: 1. 11/15/64
2. 11/15/64
3. 11/15/64
4. 11/15/64
5. 11/15/64
6. 11/15/64
7. 11/15/64
8. 11/15/64
9. 11/15/64
10. 11/15/64

PROPOSED SPECIFICATIONS COMMENTS

1. 11/15/64
2. 11/15/64
3. 11/15/64
4. 11/15/64
5. 11/15/64
6. 11/15/64
7. 11/15/64
8. 11/15/64
9. 11/15/64
10. 11/15/64

RECORD OF SURVEY

1. 11/15/64
2. 11/15/64
3. 11/15/64
4. 11/15/64
5. 11/15/64
6. 11/15/64
7. 11/15/64
8. 11/15/64
9. 11/15/64
10. 11/15/64

WATER DISTRICT STAGGERS' ACRES

1. 11/15/64
2. 11/15/64
3. 11/15/64
4. 11/15/64
5. 11/15/64
6. 11/15/64
7. 11/15/64
8. 11/15/64
9. 11/15/64
10. 11/15/64

APPROVAL: [Signature]
DATE: 11/15/64
BY: [Signature]
DATE: 11/15/64

CITY OF LAS VEGAS, NEVADA
PLANNING DEPARTMENT
100 SOUTH MAIN STREET, SUITE 200
LAS VEGAS, NEVADA 89101
VOTING INFORMATION
VOTE BY MAIL

OWNER REQUEST
MIRA VISTA
SITE 2

5