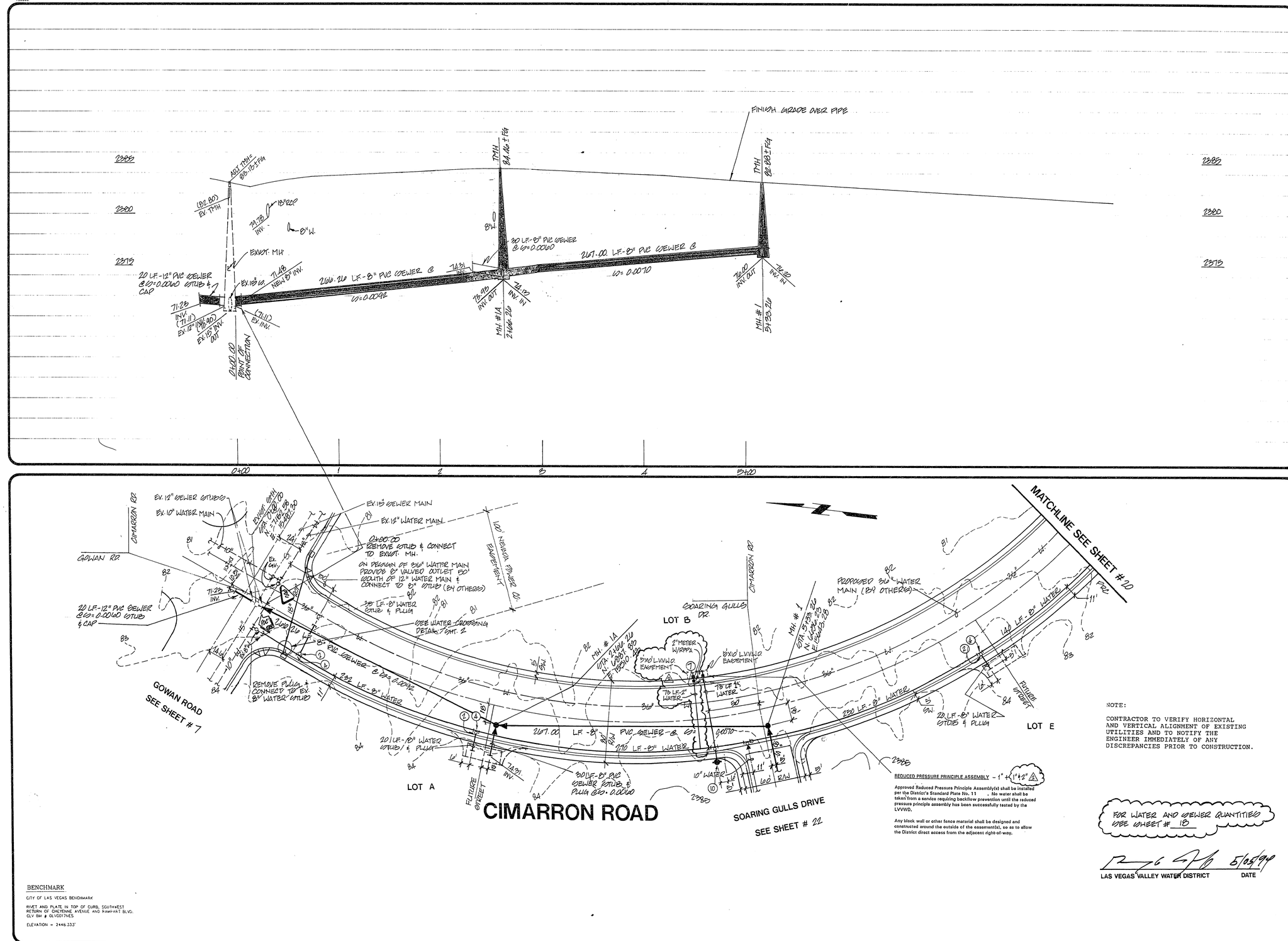


NOTE:

CONTRACTOR TO VERIFY HORIZONTAL AND VERTICAL ALIGNMENT OF EXISTING UTILITIES AND TO NOTIFY THE ENGINEER IMMEDIATELY OF ANY DISCREPANCIES PRIOR TO CONSTRUCTION.

**REDUCED PRESSURE PRINCIPLE ASSEMBLY** – 1" + (1"+2") 3

Approved Reduced Pressure Principle Assembly(s) shall be installed per the District's Standard Plate No. 11 . No water shall be taken from a service requiring backflow prevention until the reduced pressure principle assembly has been successfully tested by the LVVWD.

Any block wall or other fence material shall be designed and constructed around the outside of the easement(s), so as to allow the District direct access from the adjacent right-of-way.

FOR WATER AND SEWER QUANTITIES SEE SHEET # 18

LAS VEGAS VALLEY WATER DISTRICT — DATE 5/05/99

BENCHMARK

CITY OF LAS VEGAS BENCHMARK

RIVET AND PLATE IN TOP OF CURB, SOUTHWEST RETURN OF CHEYENNE AVENUE AND RAINBOW BLVD. CLV BM # CLVC017NES

ELEVATION = 2446.333'

| REV | DATE | BY | REVISION |
|---|---|---|---|
| 3 | 7/21/99 | WJR | ADD 5' SIDEWALK + METER PER CLIENT |
| 2 | 7/21/99 | WJR | REDI PER CLV COMMENTS |
| 1 | 5/11/99 | WJR | |

NORTHWEST PARTNERS
CITY OF LAS VEGAS, NEVADA


CONSULTING ENGINEERS • PLANNERS • LAND SURVEYORS
2727 SOUTH RAINBOW BOULEVARD
LAS VEGAS, NEVADA 89102-5148 PHONE (702) 873-7550 FAX (702) 362-2597


TITLE: WATER & SEWER PLAN & PROFILE
CIMARRON ROAD

PROJECT: NORTHSHORE
PHASE 1A

SEAL

| | |
|---|---|
| WO NO. | 4438 |
| BY | JTM, WJR |
| DATE | 12/98 |
| SCALE | HORIZ. 1"=40' VERT. 1"=4' |
| SHEET | 21 OF 23 SHEETS |

3074-4318-1A

11-12-131