

RECORD OF SURVEY / MONUMENT TIE MAP FOR JONES BOULEVARD IMPROVEMENTS

ELKHORN ROAD TO HORSE DRIVE
PORTIONS OF SECTIONS 11, 12, 13, 14, 23 AND 24, TOWNSHIP 19 SOUTH, RANGE 60 EAST, M.D.M.,
CITY LAS VEGAS, CLARK COUNTY, NEVADA

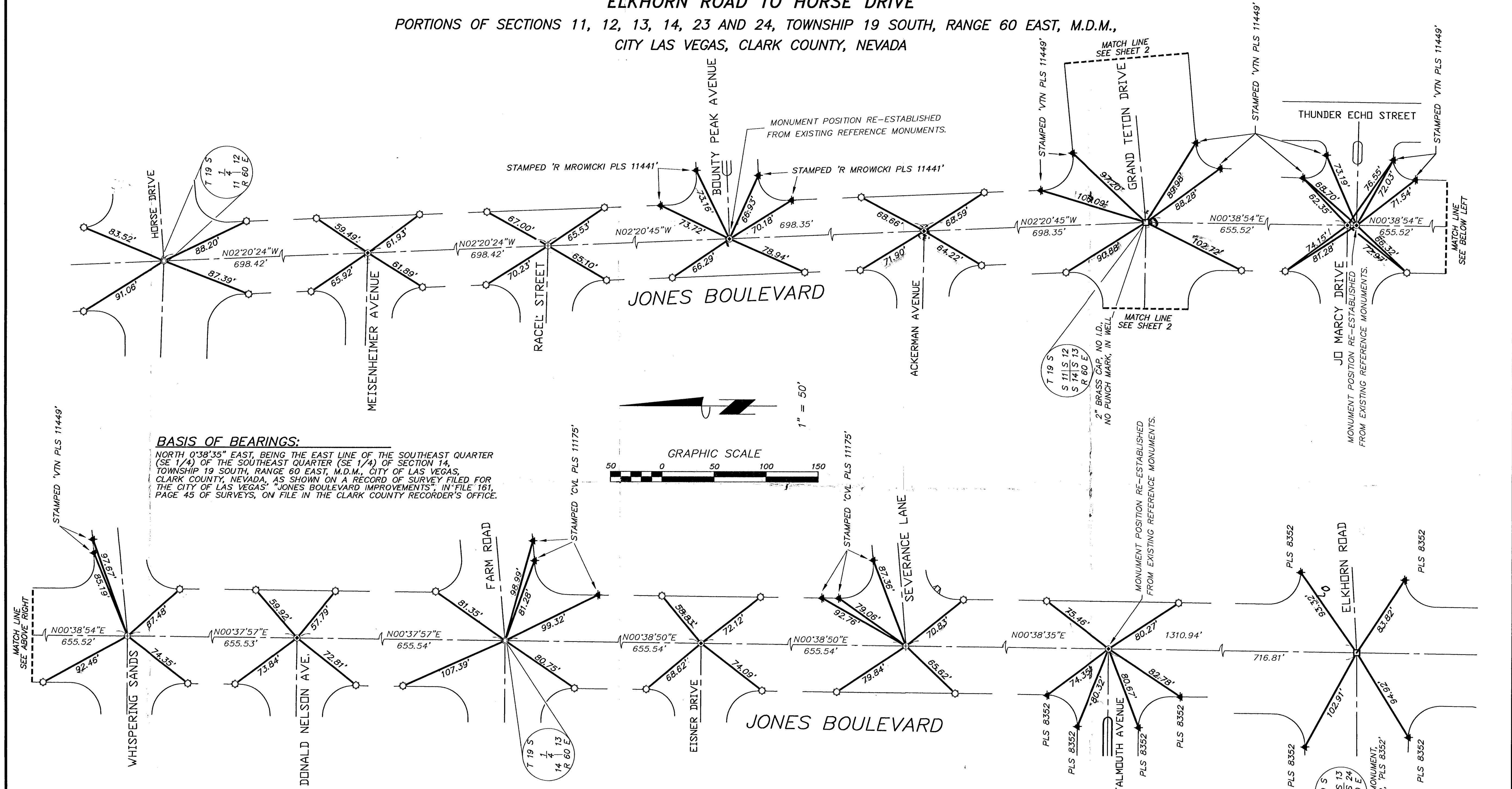

BASIS OF BEARINGS:
NORTH 0°38'35" EAST, BEING THE EAST LINE OF THE SOUTHEAST QUARTER (SE 1/4) OF THE SOUTHEAST QUARTER (SE 1/4) OF SECTION 14, TOWNSHIP 19 SOUTH, RANGE 60 EAST, M.D.M., CITY OF LAS VEGAS, CLARK COUNTY, NEVADA, AS SHOWN ON A RECORD OF SURVEY FILED FOR THE CITY OF LAS VEGAS, "JONES BOULEVARD IMPROVEMENTS", IN FILE 161, PAGE 45 OF SURVEYS, ON FILE IN THE CLARK COUNTY RECORDER'S OFFICE.

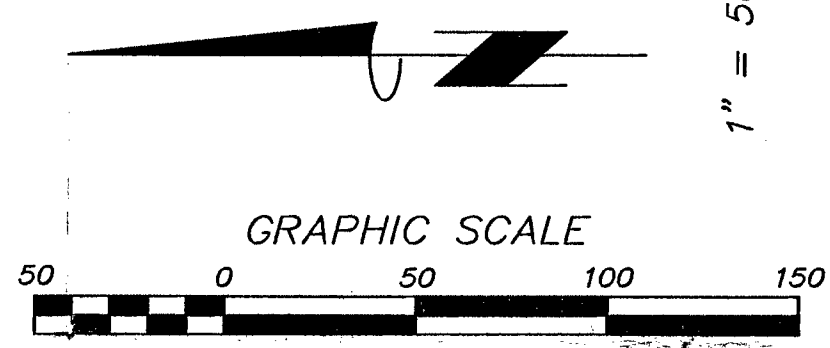

- LEGEND**
- SET TYPE I MONUMENT STAMPED PLS 13000
 - ⊕ SET TYPE II MONUMENT STAMPED PLS 13000
 - SET TYPE III MONUMENT STAMPED PLS 13000
 - SET ALUMINUM REFERENCE TIES IN TOP OF CURB STAMPED PREWITT LAND SURVEYING PLS 13000
 - FOUND TYPE I MONUMENT AS DESCRIBED
 - ★ FOUND ALUMINUM REFERENCE TIES IN TOP OF CURB STAMPED AS NOTED
 - (M.) MEASURED DISTANCE
 - STREET CENTERLINE
 - BACK OF CURB LINE
 - REFERENCE MONUMENT TIE LINE
 - - - - MATCH LINE

SURVEYOR'S CERTIFICATE

I, THOMAS L. PREWITT, A PROFESSIONAL LAND SURVEYOR, LICENSED IN THE STATE OF NEVADA, HEREBY STATE THAT THE MONUMENTS HAVE BEEN SET AND THE TIE DISTANCES ESTABLISHED AS SHOWN HEREON. THIS SURVEY WAS COMPLETED ON FEBRUARY 12, 2010.

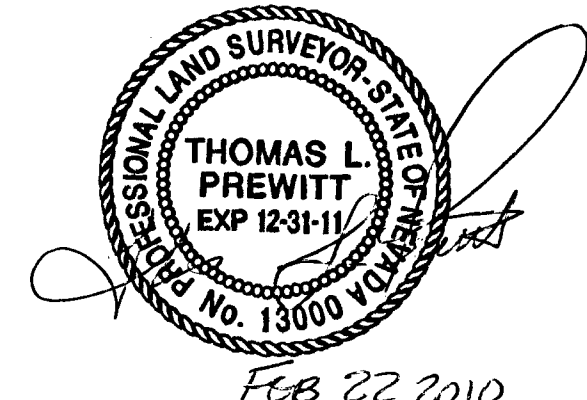

THOMAS L. PREWITT
PROFESSIONAL LAND SURVEYOR
NEVADA CERTIFICATE NO. 13000

COUNTY RECORDER'S NOTE:
ANY SUBSEQUENT CHANGES TO THIS MAP SHOULD BE EXAMINED AND MAY BE DETERMINED BY REFERENCE TO THE COUNTY RECORDER'S CUMULATIVE MAP INDEX. (PER N.R.S. 278.5695)

THIS SURVEY IS FOR THE PURPOSE OF RESTORING MONUMENTATION ON THE CITY OF LAS VEGAS PROJECT "JONES BOULEVARD IMPROVEMENTS (ELKHORN ROAD TO HORSE DRIVE)", AFTER THE ROAD IMPROVEMENT CONSTRUCTION.

RECORD OF SURVEY / MONUMENT TIE MAP FOR JONES BOULEVARD IMPROVEMENTS ELKHORN ROAD TO HORSE DRIVE BEING PORTIONS OF SECTIONS 11, 12, 13, 14, 23 AND 24, TOWNSHIP 19 SOUTH, RANGE 60 EAST, M.D.M., CITY LAS VEGAS, CLARK COUNTY, NEVADA AS SHOWN IN RECORD OF SURVEY IN FILE 161, PAGE 45 OF SURVEYS IN THE CLARK COUNTY RECORDERS OFFICE.		INSTRUMENT NO. _____ OFFICIAL RECORDS BOOK NO. _____ FILED AT THE REQUEST OF _____ PREWITT LAND SURVEYING DATED _____ AT _____ M FILE _____ PAGE _____ RECORD OF SURVEY CLARK COUNTY, NEVADA RECORDS DEBBIE CONWAY, RECORDER FEE \$ _____ DEPUTY _____
PLS PREWITT LAND SURVEYING PROFESSIONAL LAND SURVEYING SERVICES 5892 TAYLOR VALLEY AVE., LAS VEGAS, NV 89131 (702) 649-8790 FAX: (702) 399-9881	JOB NO. _____ DATE: FEB. 18, 2010 DRAWN BY: T.L.P. CHECKED BY: J.L.P.	CIP 11553

RECORD OF SURVEY / MONUMENT TIE MAP FOR JONES BOULEVARD IMPROVEMENTS ELKHORN ROAD TO HORSE DRIVE

PORTIONS OF SECTIONS 11, 12, 13, 14, 23 AND 24, TOWNSHIP 19 SOUTH, RANGE 60 EAST, M.D.M.,
CITY LAS VEGAS, CLARK COUNTY, NEVADA

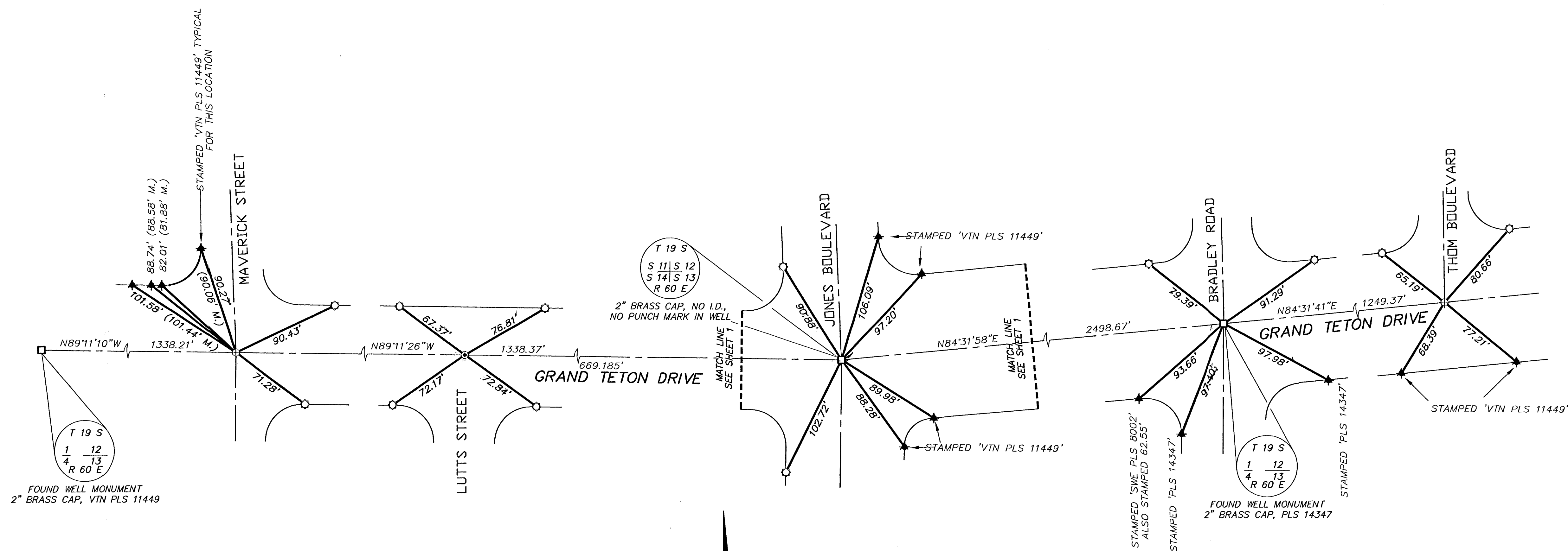

FOUND WELL MONUMENT
2" BRASS CAP, VTN PLS 11449

T 19 S
S 11 S 12
S 14 S 13
R 60 E
2" BRASS CAP, NO I.D.,
NO PUNCH MARK IN WELL

T 19 S
S 11 S 12
S 14 S 13
R 60 E
FOUND WELL MONUMENT
2" BRASS CAP, PLS 14347

- LEGEND**
- SET TYPE I MONUMENT STAMPED PLS 13000
 - ⊕ SET TYPE II MONUMENT STAMPED PLS 13000
 - ⊙ SET TYPE III MONUMENT STAMPED PLS 13000
 - ⊗ SET ALUMINUM REFERENCE TIES IN TOP OF CURB STAMPED PREWITT LAND SURVEYING PLS 13000
 - FOUND TYPE I MONUMENT AS DESCRIBED
 - ★ FOUND ALUMINUM REFERENCE TIES IN TOP OF CURB STAMPED AS NOTED
 - (M.) MEASURED DISTANCE
 - STREET CENTERLINE
 - BACK OF CURB LINE
 - REFERENCE MONUMENT TIE LINE
 - - - MATCH LINE

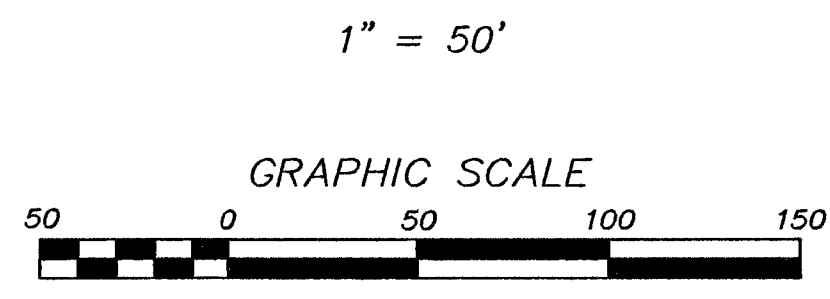

COUNTY RECORDER'S NOTE:
ANY SUBSEQUENT CHANGES TO THIS MAP SHOULD BE EXAMINED AND MAY BE DETERMINED BY REFERENCE TO THE COUNTY RECORDER'S CUMULATIVE MAP INDEX. (PER N.R.S. 278.5695)
THIS SURVEY IS FOR THE PURPOSE OF RESTORING MONUMENTATION ON THE CITY OF LAS VEGAS PROJECT "JONES BOULEVARD IMPROVEMENTS (ELKHORN ROAD TO HORSE DRIVE)", AFTER THE ROAD IMPROVEMENT CONSTRUCTION.

RECORD OF SURVEY / MONUMENT TIE MAP FOR JONES BOULEVARD IMPROVEMENTS ELKHORN ROAD TO HORSE DRIVE BEING PORTIONS OF SECTIONS 11, 12, 13, 14, 23 AND 24, TOWNSHIP 19 SOUTH, RANGE 60 EAST, M.D.M., CITY LAS VEGAS, CLARK COUNTY, NEVADA AS SHOWN IN RECORD OF SURVEY IN FILE 161, PAGE 45 OF SURVEYS IN THE CLARK COUNTY RECORDERS OFFICE	
PLS PREWITT LAND SURVEYING PROFESSIONAL LAND SURVEYING SERVICES 5892 TAYLOR VALLEY AVE., LAS VEGAS, NV 89131 (702) 649-8790 FAX: (702) 399-9881	JOB NO. DATE: FEB. 18, 2010 DRAWN BY: T.L.P. CHECKED BY: J.L.P.

SHEET 2 OF 2

FILE _____, PAGE _____