

LA MESA TRACT

State of Nevada }
 County of Clark }
 On this 12th day of April 1942, personally appeared before me a Notary Public in and for the said County and State Frank R. McDonald and Lyda McDonald known to me to be the persons described in and they each acknowledged to me that they executed the same freely and voluntarily and for the uses and purposes therein mentioned

CLARK COUNTY NEVADA

TWO ACRE TRACTS
 BEING THE N 1/2 SECTION 35 T 20 S R 60 E, M.D.B.M.
 SCALE - 1 INCH = 200 FEET
 DATE - SEPT. 11, 1929

State of Nevada }
 County of Clark }
 On this 25th day of April A.D. one thousand nine hundred and forty two personally appeared before me, Anna M. Hall, a Notary Public in and for the County of Clark, State of Nevada; M. M. Sweeney known to me to be the Vice President of the corporation that executed the foregoing instrument, and upon oath did depose that he is the officer of said corporation as above designated; that he is acquainted with the seal of said corporation, and that the seal affixed to said instrument is the corporate seal of said corporation; that the signatures to said instrument were made by the officers of said corporation as indicated on said instrument, and that the said corporation executed the said instrument freely and voluntarily and for the uses and purposes therein mentioned. IN WITNESS WHEREOF, I have hereunto set my hand and affixed my official seal the day and year in the certificate first above written.

My Commission expires 3/25/33
 Notary Public Clark County
 State of Nevada

North 1/4 Corner
 Section 35

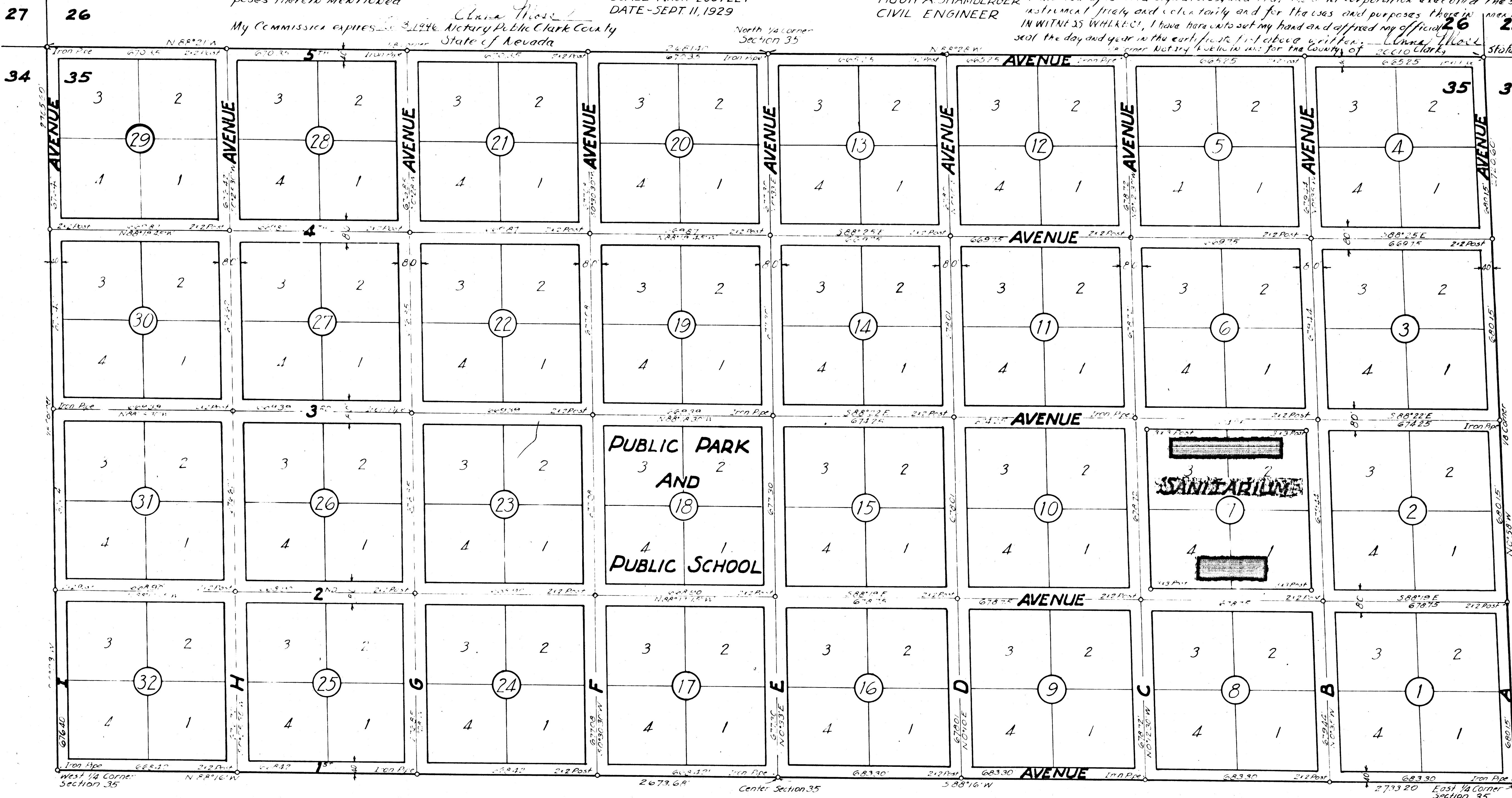

I, Hugh A. Shamberger, do hereby certify that this is a true and accurate map of the lands surveyed by me and laid out into lots, blocks and streets at the instance of J.T. McWilliams and Iona McWilliams, that the location of said lots, blocks, streets, public park and public school block have been definitely established and perpetuated in strict accordance with the laws, and as shown hereon are situated wholly within the N 1/2 of Section 35 Township 20 South, Range 60 East, Mount Diablo Base and Meridian, Clark County, State of Nevada, and that the survey was completed September 11th 1929.

Hugh A. Shamberger
 Surveyor

Approved: By the Board of County Commissioners of Clark County, State of Nevada at its regular meeting held

Chairman

Frank R. McDonald & Lyda McDonald & Pioneer Title Insurance & Trust Co., as Trustees, J.T. McWilliams and Iona McWilliams, husband and wife do hereby certify that they are the owners of the property subdivided as shown by this plat and known as "La Mesa Sanitarium Tract", that they hereby dedicate to public use the streets, public park and public school block shown hereon

J.T. McWilliams
 Iona McWilliams
 Owners
 Frank R. McDonald
 Lyda McDonald

State of Nevada }
 County of Clark }

On this 12th day of September 1929, personally appeared before me a Notary Public in and for the said County and State J.T. McWilliams and Iona McWilliams known to me to be the persons described in and they each acknowledged to me that they executed the same freely and voluntarily and for the uses and purposes therein mentioned.

My Commission expires 3/25/33

Notary Public Clark County
 State of Nevada

