

EXISTING POINT OF DIVERSION AND PLACE OF USE
UNDER APPLICATION No. 9832; CERTIFICATE No. 2525

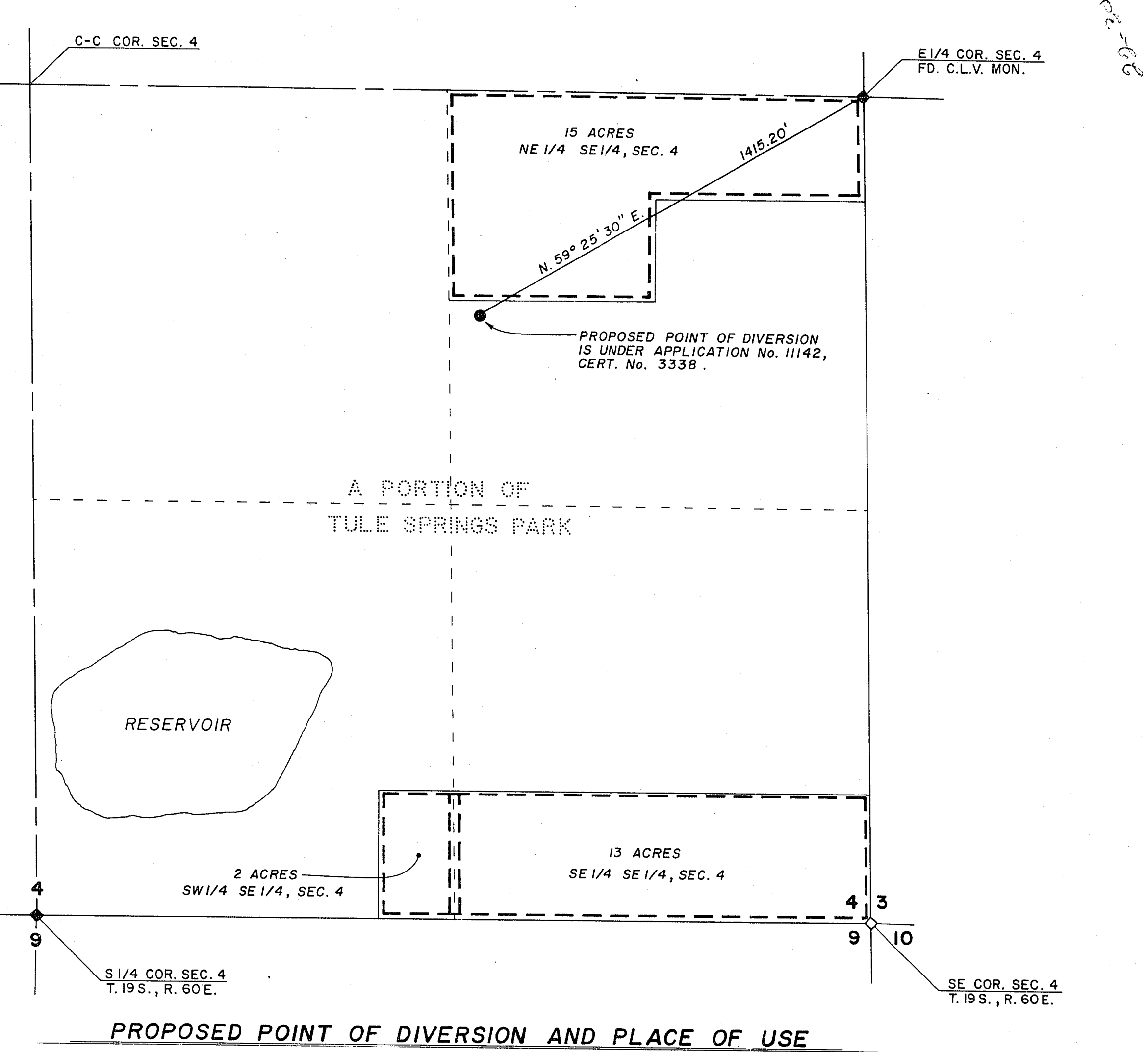

PROPOSED POINT OF DIVERSION AND PLACE OF USE

STATE OF NEVADA } ss
 COUNTY OF CLARK } ss

I, WARREN L. JAUBERT, BEING FIRST DULY SWORN, DEPOSE AND SAY THAT THIS MAP, CONSISTING OF 1 SHEET, HAS BEEN CORRECTLY DRAWN TO THE DESIGNATED SCALE FROM FIELD NOTES OF A SURVEY MADE UNDER MY SUPERVISION AND DIRECTION AND COMPLETED ON SEPTEMBER 5, 1975; THAT IT TRULY AND CORRECTLY REPRESENTS THE LOCATION AND EXTENT OF THE WORKS USED TO DIVERT WATER FROM THE LAS VEGAS VALLEY WATER BASIN IN CLARK COUNTY BY THE STATE OF NEVADA, DIVISION OF FORESTRY, DEPARTMENT OF CONSERVATION AND NATURAL RESOURCES FOR IRRIGATION AND DOMESTIC PURPOSES; THAT THE POINTS OF DIVERSION ARE FULLY AND CORRECTLY DESIGNATED HEREON.

Warren L. Jaubert
 STATE WATER RIGHTS SURVEYOR, No. 326

BASIS OF BEARINGS

THE NORTH LINE OF SECTION 9, T. 19 S., R. 60 E., M.D.B. & M., ASSUMED TO BE EAST FROM MAP FILED WITH ORIGINAL APPLICATION No. 11142.

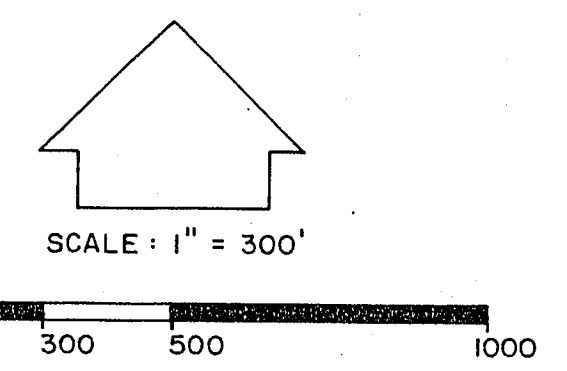

SUBSCRIBED AND SWORN TO BEFORE ME THIS
 22nd DAY OF September, 1975.

Judith Ann Piquero
 NOTARY PUBLIC IN AND FOR CLARK COUNTY, NEVADA

MY COMMISSION EXPIRES

MAP TO ACCOMPANY APPLICATION FOR CHANGE IN
 POINT OF DIVERSION AND PLACE OF USE
 BY THE
STATE OF NEVADA, DIVISION OF FORESTRY,
DEPARTMENT OF CONSERVATION AND NATURAL RESOURCES
 FROM THE LAS VEGAS VALLEY WATER BASIN